Second Edition

Newport Daily News.

Second Edition

ESTABLISHED 1846. NEWPORT, R. I., TUESDAY, NOVEMBER 20, 1906. PRICE TWO CENTS.

THANKSGIVING!

AROUND THE FESTIVE BOARD

That meant "round top" sure enough, they're so much more sociable—everybody is somebody else's neighbor; somehow you all seem close together, and yet there's a lot more elbow room, more freedom—and they do dress up so prettily.

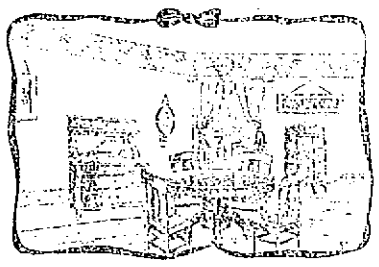

GOOD OLD-FASHIONED KIND

They do have their advantages and no mistake; more room to set things on, and if the family's big, there's more room at the head of the table for father to do the carving—after all it's more a matter of choice, and both kinds are here in great profusion—42 patterns all told.

Dining Tables.

ROUND TOPS.

Solid oak, finest selected stock, highly polished, 42-inch round top, 3½ inch fluted legs with finely moulded feet, 6 feet extension, **$9.00**

Highly polished tops of beautifully selected quartered oak, 44 inches in diameter, massive 4-inch legs with handsomely carved claw feet, 6 feet extension, **$13.00**

Quartered oak top, 44 inches in diameter, beautifully figured, on pillar base, fluted, with spreading claw feet, 6 feet extension **$16.50**

SQUARE TOPS.

Solid oak, 42 inches wide, heavily braced, square legs gracefully outlined, **$5.00**

42-inch square top, selected white oak, highly polished, 3½ inch round legs, fluted and moulded, 6 feet extension, **$9.00**

Beautifully figured quartered oak, top 42 inches square, 3½ inch fluted legs with carved claw feet, 6 feet extension. **$10.00**

225-229 Thames Street. **A. C. TITUS CO.,** Newport, R. I.

HERE IS THE COTTAGE

You Have Been Looking for,
Seven Rooms and Bath.

--ON--

CROSS STREET
RENT REASONABLE.

—AT—

BRIGHTMAN'S,
Cor. Spring and Franklin Streets.

Special Sale of Imported and Domestic

Floor Oilcloths and Linoleums

Large shipment of desirable and serviceable floor coverings just received. Now is the time to provide your floors, office, hall, kitchen, pantry, closets, etc. Latest patterns in tile, mosaic, carpet and hardwood effects. We advise especially owners of hotels, stores, offices and clubs, as well as critical and economical housekeepers, to participate at this sale.

Grand display of excellent designs in our south window.

30c. and 35c. Floor Oilcloth, 2 yds wide. Special at **21c**
65c. and 75c. Linoleum, imported make, extra fine, at **39c**
85c. and $1. Best Linoleum in tile, mosaic and hard wood, at **55c**
$2.00 Inlaid Linoleums, color goes through, at **$1.25**
Remnants, large and small pieces, at a Great sacrifice.

The New Store, JOHN H. KAZANJIAN & CO.

Open Saturday Evenings. Tel 1020 Cor. Bath Road

FOR THIS WEEK.

I have a very choice lot of
Rhode Island Turkeys, 30c. a lb.
Also some very
Fancy Vermont Turkeys, 25c. a lb.

J. A. BARKER,
Barker's Block, 346-348 Thames St.

POWELL'S
Cream of Rose and Almonds
Makes the skin soft, smooth and white.
POWELL'S DRUG STORE,
Cor. Thames & Pelham Streets
Telephone 103.

NEWPORT JOURNAL
AND WEEKLY NEWS.

OUR PLACE WILL CLOSE UP

As soon as we dispose of balance of goods. With the small stock we have left and the sweeping reductions we have made last two days, it will not be many days before the last article will sell out.

We quote no prices today, because the articles we have now are by far in most cases one or two of each and at the ridiculously low prices offered there would be hundreds of people calling for the same article when one or two only can have same.

Call at once and price the goods.

THE KAZANJIAN COMPANY,

Telephone 1011. Kazanjian Building.

UNLESS FACTS ARE SHOWN TO BE FALSE

President Declines to Suspend Discharge Order.

Willing to Hear New Evidence in the Case.

NEW YORK, Nov. 20.—A cablegram from President Roosevelt, declining to suspend his order discharging the colored troops of the Twenty-fifth regiment, unless the facts asked by him are shown to be false, but expressing his willingness to hear new facts bearing on that case, was made public today by Gilchrist Stewart of the Constitutional League.

Mr. Stewart cabled to President Roosevelt at Ancon, Panama, as follows:

"Republican county committee unanimously denounced discharge of colored soldiers Parsons, Olcott, Bennee, committee petitioning department. Newspapers emphatic. Developments and new facts warrant. Ask immediate suspension order."

The President's reply contained the following.

"Unless facts are known to me are shown to be false, the order will under no circumstances be revoked, and I shall not for one moment consider suspending it on a simple allegation that there are new facts until these new facts are laid before me. Inform any persons having new facts to have them in shape to lay before me at once on my return, and I will consider whether or not any further action by me is called for."

TO COMBAT RACE ANTAGONISM.

President Says White Men Would Have Suffered Same Penalty.

NEW YORK, Nov. 20.—Secretary of War Taft arrived here from New Haven last night, and went to the home of his brother, Henry W. Taft. He declined to talk about the delay in carrying out the order for the dishonorable discharge of the negro soldiers.

Collier's has received a despatch from its correspondent, who is traveling with the President, in reply to an event asking if Mr. Roosevelt would not suspend action in regard to the negro soldiers until he returned.

The reply says the President's views are "clear and unchanged," that the disbandment is due to him, and that the President's difficulty is that the negro soldiers, in refusing information necessary to the apprehension of the men who committed criminal acts at Brownsville, Texas, struck at the very heart of military justice and discipline. Had white troops done the same thing, the reply says, they would have suffered the same penalty. In conclusion, the reply says: "Be the offenders black or white, the President proposes to combat race antagonism. His action in the Brownsville matter was taken in the face of much adverse influence and adverse pressure before he left. There can be no amelioration of the penalty until the men concerned show their sense of duty as citizens and soldiers by giving up the offenders to justice."

OVER 60 TROOPS DISCHARGED.

Suspension Order Was Not a Complete Surprise at Fort Reno.

FORT RENO, Okla., Nov. 20.—The order from Washington to hold in abeyance the order discharging the negro troops without honor, did not come as a complete surprise at Fort Reno. It is believed here that Secretary Taft is responsible for the abeyance order. Before the order was received yesterday from Washington 64 members of Company B had already been discharged without honor.

TO IMPORT PORTUGUESE.

Commissioner of Immigration Sargent Sails for Honolulu.

SAN FRANCISCO, Nov. 20.—Frank P. Sargent, United States commissioner of immigration, sails today for Honolulu. He goes to aid in carrying out a scheme proposed by the territorial government of Hawaii to import a large number of Portuguese to aid in developing the country's resources. President Roosevelt has directed Commissioner Sargent to see that nothing is left undone to insure success of the plan, if that be possible.

Strictly Fresh
Phila. Capons,
R. I. Chickens,
Broilers,
Geese,
Ducks
Squabs, etc.
White Button Mushrooms.

Marlborough Market,
H. H. Barker, Proprietor.

WINTER OVERCOATS

The good kind—that look and wear well four or five years—the kind you don't have to buy every season—correctly made, honestly trimmed.

COMMERFORD,
213 Thames St.

FOR SALE—Hope street, Cottage, 9 rooms, bath, hot water heat. —price $4,000.
John F. J. O'Connor, 32 Franklin St.

FOR SALE—Newport avenue, 12 room house, W. C., furnace heat. Stable; lot 50x100. Price $4,000.
John F. J. O'Connor, 32 Franklin St.

WITTE SHOWERED WITH ABUSE.

Campaign to Prevent Him From Returning to Power in Progress.

ST. PETERSBURG, Nov. 20.—Since his return to Russia Count Witte has been showered with abuse from all sides. A campaign to discredit him and prevent him ever returning to power is openly in progress. The voice of M. Kovalevsky in the Stasna is the only one raised in the former premier's support. He says Witte is undoubtedly the cleverest man in the government camp, and that the abuse is dictated by fear that his star may again be in the ascendant.

TO BE COURT-MARTIALLED.

More Than Thirty Persons Arrested in Connection with Train-Robbery.

WARSAW, Russian Poland, Nov. 20.—Through bribing a member of the gang, the police have arrested another batch of participants in the train robbery at Bogow, November 8, by which the revolutionists are said to have secured about $650,000, making altogether 34 persons arrested in this connection. They will all be immediately tried by drumhead court-martial.

GIFT FOR ARBITRATION DENIED.

Andrew Carnegie Has Not Promised $1,000,000 to Barthaldt.

NEW YORK, Nov. 20.—The report that Andrew Carnegie has promised $1,000,000 to Congressman Richard Barthaldt of Missouri to promote the cause of international arbitration was denied at the residence of Mr. Carnegie in this city today.

NOTICE!

I have received a large consignment of Columbian Rock and Rye, extra fine quality. A sure cure for la grippe. Try a bottle. For sale at

D. W. SHEEHAN'S,
18 & 20 KINSLEY'S WHARF.

For Sale.

Large 16-room two-tenement house on Bay View avenue.

To Let.

7-room cottage on Narragansett avenue.

—APPLY TO—
J. B. PARSONAGE,
525 Spring Street.
Corner Narragansett Avenue.

OSTEOPATHY.
CLARENCE H. WALL, D. O.,
Office 124 Mill Street,
NEAR BELLEVUE AVENUE.
Hours 11 to 4. Tuesday and Friday

Geo. E. Vernon & Co.

Cabinet Makers,
Decorators
—AND—
Upholsterers.

IMPORTERS OF
Antique Furniture
91 John Street.

The harvest has been gathered and the crop is abundant! Be thankful! Feast! Rejoice!

For the feast you'll need a tender turkey and we've raised a record crop of them for you to harvest. The finest birds you ever saw are here at prices to suit any pocketbook. Of smaller things, too, we've a mighty fine Thanksgiving crop.

F. B. Congeshall, 2 Washington Sq.

The BEE HIVE.

SPECIAL BARGAINS

For This Week

IN THE

Garment Section.

Ladies' Black Broadcloth Coats, 50 inches long, lined throughout with satin; Value $15, special price **$10.00**

Ladies' and Misses' Coats, 48 inches long, in pretty mixtures; Value $8.50, special price **$6.50**

Ladies' Suits, a small lot of various styles, in different colors, this season's make; heretofore sold at $17.50 and $19.50, to be closed out at the special price of **$13.50**

Girls' Coats, full length, made of navy blue cheviot, lined throughout with red flannel, exceptional warm coats for school wear; Value $7.50, special price **$5.75**

Babies' Bearskin Coats, very prettily made, white and colors; Value $3.75, special price **$2.98**

25 Ladies' Skirts, made of all wool cloth in different shades of plaid mixtures and weighty enough to be well adapted for winter wear; Regular Value $5, special price **$3.95**

A new lot of Flannelette Long Kimonos, in pretty designs, at **$1.25, $1.39, $1.75, & $1.95**

Silk Petticoats, large assortment of pretty styles just received in black, plain colors and plaids, special good values, from **$4.95** to **$12.50**

THE HESS-LEYS CO.

YOU CAN SAVE DOLLARS

By the Use of

Storm Windows.

FOR SALE BY

RALPH R. BARKER,
995 SPRING STREET.

This Morning's News.

ANOTHER INQUIRY TO BE MADE.

Further Discharges of Men of Negro Companies Suspended.

WASHINGTON, Nov. 19.--Acting under orders of Secretary Taft, Major General Ainsworth, the military secretary, has decided that further discharges of the men of the three negro companies of the Twenty-fifth infantry, on account of the shooting at Brownsville, Texas, be suspended pending further orders. The action, it is stated tonight, is in order to await the return of Secretary Taft to Washington tomorrow and is pending further advices from President Roosevelt, who has been communicated with on the subject.

The War Department has been deluged with protests against the order reciting the discharge of the three companies. It is reported tonight that a further investigation will be made and that certain officers may be called on for an explanation in connection with the movements of these men at the time the Brownsville incident occurred.

CHANGES IN CANAL ZONE.

Office of Governor Eliminated and Work Under Shonts's Direction.

WASHINGTON, Nov. 19.--An order signed on the fathmus of Panama by President Roosevelt, making radical changes in the organization of affairs of government for the canal zone, was made public today. The effect of the order is to place the canal work and the government zone under the direction of Chairman Shonts, added by chiefs of bureaus who will report directly to the commission, thus eliminating the office of governor.

The order gives to Chairman Shonts supreme authority over all departments. It re-organizes the entire workings of the commission, in accordance with the President's views. The executive committee of three members has been abolished, and in its stead seven departments are created, and the chief of each will receive instructions from the chairman of the commission. These departments will be under the direction of John F. Stevens, chief engineer; Richard R. Rodgers, general counsel; William C. Gorgas, chief sanitary officer; D. W. Ross, chief purchasing officer; E. S. Benson, general auditor, J. William, disbursing officer, and Jackson Smith, manager of labor and quarters. The President will take up the question of the appointment of a new commission upon his return to Washington. Chief Engineer Stevens will be second in authority and will act in Chairman Shonts's absence. The general counsel will exercise the authority heretofore invested in the governor of the zone.

AGAINST NATIONAL COUNCIL.

Virginia State Faction in American Mechanics Controversy Upheld.

WASHINGTON, Nov. 19. The Supreme Court today decided the conflict between the two Virginia factions of the Junior Order of United American Mechanics in favor of the faction chartered by the state of Virginia and against the faction chartered by the national council. The opinion was delivered by Justice Holmes, who upheld the state charter, on the ground that it had the right to exclude foreign corporations.

FOR WOMAN'S SUFFRAGE.

American Federation of Labor Passes Resolution Pledging Support.

MINNEAPOLIS, Minn. Nov. 19.--The American Federation of Labor today declared for woman's suffrage. With only one dissenting vote the convention adopted a resolution calling upon the judiciary committee of the national House of Representatives to report to the House the joint resolution which provides for submitting to the legislatures of the various states an amendment to the constitution of the United States, allowing women to vote. The federation is pledged by the resolution it adopted today to use its efforts for woman's suffrage.

Other resolutions adopted were: Calling on Congress to correct abuses in the postal clerk branch of the federal service. Calling on the President of the United States to apply the Chinese exclusion act to the shipping of seamen, cooks, etc., on vessels flying the American flag.

A WORLD-WIDE PEACE.

Trade Extension Means of Bringing North and South America Together.

KANSAS CITY, Nov. 19.--A world-wide peace, substantial and enduring, made possible by closer commercial and friendly relations between nations, was the key-note of a notable speech delivered tonight by Elihu Root, Secretary of State. Following Mr. Root the diplomatic representatives of the Latin-American republics made speeches along the same lines, offering trade extension between the countries of North and South America as a means of bringing these countries into closer relations.

The occasion was the twelfth annual banquet given by the Kansas City Commercial Club in commemoration of the signing of the John Jay commercial treaty. Five hundred plates were laid and many notable persons were present.

Besides Secretary Root the speakers were Ignacio Calderon, minister of Bolivia; Felipe Pardo, minister of Peru; Enrique Cortes, minister of Colombia; Sylvino Gurgel do Amaral, first secretary of the Brazilian legation; Alberto Yoachum, charge d'affaires of the Chilean legation; John Barrett, United States minister to Colombia; Dr. William Jay Schieffelin of New York, great-grandson of John Jay.

E. H. Harriman, president of the Union Pacific Railway, talked informally on trade conditions generally.

Secretary Root addressed himself to the toast "Our Relations with South America."

TO STAND AS WORLD'S RECORD.

One Hundred Yard Dash Made by Dan J. Kelley in 9 3-5 Seconds.

NEW YORK, Nov. 19.--The record of 9 3-5 seconds for 100 yards made by Dan J. Kelly at Spokane, Washington, June 23 last has been approved by the Amateur Athletic Union of the United States, and it will stand as a world's record. This action was taken at a meeting of the executive committee of the union held here last night and the announcement was made today. The annual meeting of the union was held here today.

BELIEVE THAW WAS INSANE.

Unanimous Opinion of Experts Who Examined Prisoner.

NEW YORK, Nov. 19.--That Harry K. Thaw was insane when he killed Stanford White is the expressed opinion of three alienists, who examined the prisoner at the instance of his counsel. Their report to this effect was made to Clifford W. Hartridge, chief counsel for Thaw today. The report does not say that Thaw is insane at the present time. The unanimous opinion of the experts is that Thaw always has been of a neurotic temperament, and they report that they have found, in the history of his life, that he from time to time suffered spells of emotional insanity.

The experts who signed the report are Dr. Britton W. Evans, Dr. Charles S. Wagner and Dr. Christopher C. Helling. The report of these experts on mental disease appears to show that Thaw's defense will be emotional insanity.

CREW IN MONTEVIDEO JAIL.

Four Men of British Sealing Schooner Awaiting Trial.

HALIFAX, Nova Scotia, Nov. 19.--Four members of the crew of British sailing schooner Alice Gertrude have been arrested at Montevideo by men from an Uruguayan guardship and are now in jail in that city awaiting trial, according to a cablegram received in this city today. The despatch, which was addressed to the owners of the schooner in this city, stated that the four men were in a boat, and having been unable to find their vessel in the thick weather were heading for the shore, when they were captured by the guardship and taken to Montevideo. The charge against the men is not known, but it is supposed here that they are suspected of having been poaching on the Uruguayan sealing grounds.

The captain of the Alice Gertrude was in command of the British sealing schooner Alice Dollbee when that vessel was seized off Montevideo about two years ago and her crew imprisoned.

The Alice Gertrude was not seized and is now on her way from Falkland Islands. The owners of the vessel have not yet announced what course they will pursue in the matter.

TERRORISTS ESCAPE.

Made Bold Attempt on Collector of Government Alcohol Stores.

WARSAW, Russian Poland, Nov. 19.--A daring terrorist attack was made in the streets today on a collector of the government alcohol stores who was escorted by two soldiers. The terrorists killed one soldier, wounded the collector and seized a bag containing $1,000. The remaining soldier fired wildly, killed a passer-by and wounded another, whereupon the terrorists dropped their booty and escaped.

The two leaders of the band of revolutionists and twenty others implicated in the train robbery at Rogow, November 8, by which the revolutionists secured a sum of money said to amount to $650,000, have been arrested. They all belong to the Polish Socialistic party.

THEIR FIRST OFFICIAL VISIT.

King Frederick and Queen Louise of Denmark Arrive in Berlin.

BERLIN, Nov. 19.--King Frederick and Queen Louise of Denmark arrived here today from Copenhagen, paying their first official visit after their accession to the throne. They were welcomed at the railroad station by Emperor William and Empress Augusta Victoria. The streets through which the royal party passed were guarded by the whole of the garrison of Berlin. The burgomaster welcomed the visitors at the Brandenburg gate, the king replying to the civic address with a speech of over five minutes. The third carriage of the royal procession contained the Danish minister for foreign affairs, Count Ruben Levetzau, and Countess Levetzau, formerly Miss Moulton of Boston, who carried her right arm in a sling, as the result of having broken the bones of her hand when she was thrown from her horse in a riding accident at Copenhagen Friday last. The countess was specially included in the emperor's invitation. The Danish king and queen will leave Berlin Tuesday night.

THE POPE THREATENED.

To be Killed as a Protest Against Organization of Society.

ROME, Nov. 19.--The Pope has received personal letters containing threats he will be assassinated in the apostolic palace as a protest against the present organization of society. The anarchists, it is added, are ready to employ every means to destroy all institutions supported by religion or by military forces.

MENU FOR WEDNESDAY.

Sweets to the sweet. [Shakespeare.

Breakfast.
Apples.
Hominy and Cream.
Omelet with Tomatoes.
Baked Potatoes.
Soda Biscuits.
Coffee.

Dinner.
Corn Soup.
Broiled Chicken, Potato Puffs.
Escalloped Tomatoes, Rice.
Cheese and Pepper Salad.
Apple Charlotte.
Coffee.

Supper.
Stuffed Peppers.
Chicken Salad, Cream Toast.
German Puff Balls.
Tea.

German Puff Balls—Boil a cupful of milk, three ounces of butter and five ounces of flour until the flour is thoroughly cooked. When partly cooled add four eggs, a scant salt-spoonful of salt, a tablespoonful of sugar and not quite one fourth of a teaspoonful of cinnamon. Drop by teaspoonfuls into hot fat and serve sprinkled with powdered sugar.

The Elements.

The effect of weather on paint is all powerful. To withstand the elements paint must be manufactured from pure Linseed Oil, pure White Lead and pure Colors. Nothing else will insure a permanent durable finish. Substitutes are expensive and unsatisfactory, as experience has taught you. Colonial Paint is made of absolutely pure Linseed Oil, pure White Lead and chemically pure Colors. Positively free from adulteration of any sort.

Colonial Paint is not "as good as" other paints, it is the BEST paint made.

We sell Colonial Paint because we can guarantee it and we will sell only what we can guarantee.

For Sale by
WM. B. SCOTT & CO.,
8 & 10 Broadway.

GRIFFIN'S STEAM DYE AND CLEANSING HOUSE.

185 Thames St., Over Southwick's. Ladies' and Gents' Tailoring. Garment Cleaning, Dyeing, Pressing, Repairing and Altering promptly done by up-to-date Tailors. Every description of Silk, Velvet, Woolen Goods, Shawls, etc. Cleaned in Desirable Shades with the Finest Lustre and Finish. Kid Gloves Cleaned and Feathers Dyed and Curled in best manner.

"GIVE US"
"SALADA"
CEYLON AND INDIA TEA.
The Cry of All Who Have Once Tasted It.
A TRIAL WILL CONVERT YOU.
Lead Packets Only. 30c., 40c., 50c., 60c. and 70c. Per Lb.
AT ALL GROCERS'.

COME IN AND SEE OUR
$1 Little Hustler Motor.

Just the thing to give the boy for Christmas. We also carry a full line of other motors and engines, large and small, from $1 up.

Electric Trains, Yachts and other Novelties.

Pocket Flash Lights
At almost any price you want to pay.

Geo. H. Chase, Room 4, Over 167 Thames St.
TELEPHONE 644.

Ladies' and Children's
UNDERWEAR!

Our underwear needs no introduction. Our aim has always been to give the best possible value for the money. We offer this year, as in years past, the highest class and finest finished underwear that can possibly be sold at the price.

Ladies' Medium-Weight Cotton Hand-Finished Underwear, in long and short sleeves, ankle and knee length pants, at 50c. a garment.
Union Suits, in same grade, $1.00.
Heavy-weight Cotton Underwear in regular and extra large sizes, 50c. a garment.
Union Suits, in regular and extra large sizes, $1.00.
Ladies' Half-Wool Underwear 75c. a garment.
Ladies' All-Wool Underwear $1.00 a garment.
Ladies' Silk and Wool Underwear $1.50 a garment.
Ladies' Cotton Fleeced Underwear 25c. a garment.
Children's Cotton Fleeced Underwear at 25c. a garment; extra large sizes at the same price.
Boys' Heavy Underwear at 25c.
Ladies' Jersey Corset Covers and Jersey Pants at 25c. a garment.

Wm. B. Sherman, Jr.,
145 Thames Street.

ENCOURAGE HOME INDUSTRIES

By building your fence with

Put up complete on Calvan'd Iron Anchor Posts.

SPECIALTIES.
Ornamental Wire, Pipe, Tennis, Dog, Poultry, Cattle and Unclimable Fences.

PERCY T. BAILEY,
MELVILLE STATION, R. I.

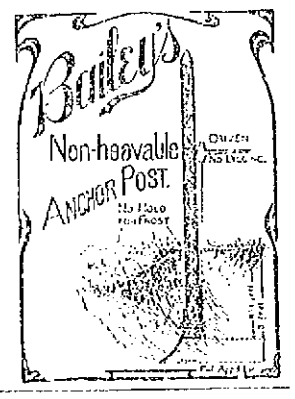

"HAVE YOU SEEN"

(The Safety Razor with 12 blades for the small sum of $1.00). The new Corn Popper. The latest Galvanized Ash Sifter "Success"; if not, call in. Before purchasing your Skates see the new folding kind that you can carry in your pocket. Also on hand a line of Wilder's Thermometers, the kind that are accurate, and a complete line of Nickel Bath Room Fixtures.

Alex N. Barker & Co.,
201 Thames Street.
Lumber, Hardware and Cutlery. Paints, Oil and Varnishes.

A Cut in Thanksgiving Turkeys

Can easily be made with our Carving Sets. They are Russell's best steel, ranging in price from 75c. to $12.

The best Triple Plated Table Knives at $2.50 a dozen.
Pearl-Handle Dessert, Table and Fruit Knives in handsome cases at very reasonable prices for high grade goods.
All kinds of Butchers' Knives, Steels, Cleavers, Scrapers, etc.
The best Alarm Clock that is made for the small sum of 65c.
Safety Razors, in sets, with 12 extra blades, for $1.
See our new line of Thermometers; the prices are very low.

The Peckham Co.,
343-345 Thames Street. Tel. 764.

The New Wizard Mantled Gas Light
IS LIKE THE LIGHT OF THE MOON,

POWERFUL, RESTFUL, ornamental. One Wizard Gas Light will light the whole room. Just the thing for the dining table—no shades, no glare; just the thing for the hall as it blends well, casting that soft gentle ray; just the thing for the store—it penetrates the dark corners and beautifies your stock. We are placing them on these merits. None can resist them, once put in use, the price is but $1. New globe-shape mantles that will last for months for 25c. each.

THE STANDARD OIL CO.

Tell you they have Perfection Oil Heater. We have this heater; it is perfection. Note the difference. Other kinds have a solid base and close flange, while the Perfection has an opening on the top of flange that tells you when the oil is low and saves lifting the top. Its perforated base allows the air to circulate through, entering the base, becomes hot, passing up through the stove and is delivered through similar perforations at the top or upper sides, producing more heat; it means that you heat the cold air. Other kinds do not. It has a removable lamp to fill, does not smoke or smell. Try one. Get our prices. Furnished on trial.

HORSE BLANKETS, ROBES, FUR COATS, FALL BULBS.

THE GEO. A. WEAVER CO.,
19-23 Broadway.

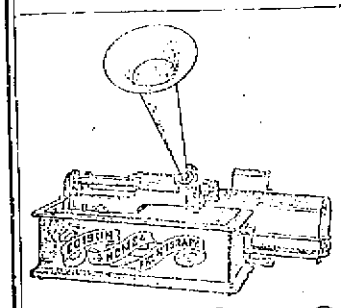

Let Me Send You an Improved Edison
PHONOGRAPH
ON FREE TRIAL.

Use it ONE WEEK at my expense and if you decide to keep it pay $1 down and 50c. a week.

Complete Outfit $27.00.

Includes EDISON STANDARD PHONOGRAPH, 1 large 30-inch Flower Horn, 1 14-inch Black and Gold Horn, 1 Horn Crane, 6 Edison Gold Moulded Records, 1 chip brush, oil and can.

Largest stock of Edison Machines and Records in the city

I will deliver these Phonographs, free of charge, in Newport, Jamestown, Middletown, Portsmouth, Block Island.

W. A. MAHER,
Telephone 971 13 FAREWELL STREET. Open Evenings.

DO IT NOW!

Plant **Fall Bulbs** while the ground is in condition. In selecting bulbs remember that large bulbs give large flowers. Our bulbs are large and a good selection of Hyacinths, Tulips, Crocuses, Daffodils, etc.

This is the time to put on Weather Strips and save coal bills.

HOTBED SASH.

Wm. B. Scott & Co.,
8 & 10 Broadway.

TULIPS. HYACINTHS,

Narcissus, Crocus, Oxalis, Snow Drops, Calla Lilies,
And all other kinds of BULBS.
For Quality and High-priced Bulbs go to

F. L. ZIEGLER, 18 Broadway.

THE TRADES

We are ready at all times with
BLUE CRUSHED STONE
(Screened to any size). For Concrete, Plasterers' Sand, Concrete Gravel at lowest possible prices.
PECKHAM BROS. Co.,
Middletown, R. I. Telephone 244-4
P. O. Address Newport, R. I.

Daniel J. Mahoney, Mason and Builder,
I will give you an estimate on tearing down your old ceilings, replastering with new ones, or concreting, repairing your chimneys, cellars, bathroom, fireplaces. All jobbing of all kinds attended to.
Residence 15 Rear Marlboro St.

M. A. M'CORMICK,
Carpenter and Builder
ESTIMATES GIVEN AND WORK PROMPTLY ATTENDED TO.
Telephone.

Why not try and keep warm this winter?
Alexander Nicol, Builder
Put STORM SASHES and DOORS on your houses?
Note change of address.
Shop 25 Newport Avenue.
Residence 1 Broadway.

G. C. Lundgren,
CARPENTER AND BUILDER,
199 Thames street. Shop on Lower Thames St.
All kinds of shop work and jobbing a specialty.

NICKEL PLATING
—AND—
BRASS FINISHING.
A. E. BURLAND,
195 Thames Street

J. B. Cottrell,
STONEWORKER,
Stone Cutter for Monuments, Building Stones, Fence Posts and Curbing.
Warner St., Oppo. Island Cemetery.

MORGAN BROTHERS
Contractors and Builders,
All kinds of Mason Work, Plastering, Plastering, etc., at short notice and lowest prices.
6 DEAN AVENUE.
Telephone 1456.

J. D. DICKSON,
Electrical Contractor,
BELLEVUE AVENUE

CLARKE & BRIGGS,
Contracting Engineers
FOR
Heating and Lighting
Personal attention given to all work.
Repairs for all heaters furnished at short notice.
Crawford Boilers.
They save coal and do the work.
15 Mary St. Newport, R. I.
Tele. 391-4.

W. H. Coffyn,
CARPENTER and BUILDER.
JOBBING PROMPTLY ATTENDED TO.
Shop Langley Wharf Opp. P. O.
Residence 3 Broadway.

T. B. Connolly,
Plumbing Construction,
Drainage and Ventilation.
Telephone 411-3. Estimates Given.
41 HAMMOND STREET.

Robert Haire,
PLUMBING
In all its branches.
REPAIRING PROMPTLY ATTENDED TO.
Tel. 888-2.
0 SPRING STREET.

ALEX. J. FLUDDER,
MASON WORK
In all its branches.
Drafting & Plumbing work a Specialty.
Dealer in first quality Akron Drain and Sewer Pipe.
Grease Traps, Chimney Flue Lining.
Extra Heavy Iron Soil Pipe and Fittings.
Iron Cistern Covers and Frames.
Stable and Yard Drains, etc.
Telephone connection Visit Office and Plant.

ALEXANDER BOOTH,
BUILDER.
Cement Walks, Plain and Ornamental Tile Setting.
Estimates given on all kinds of masonry work.
Residence 645 Spring Street.

Don't Put It Off Any Longer.
We are always busy, but never so much so to talk over that proposition
PLUMBING
You have been wishing for so long. Call up 348 and we will call. The most complete line of
FIXTURES, BRACKETS and GLOBES
Shown in the city.
Electrical work of every description.
LINCOLN HAMMETT CO.,
32 MILL STREET.

Preventics, as the name implies, prevent all Colds and Grippe when taken at the sneeze stage.
Preventics are isothermic, easy to take.
Preventics dissipate all colds if taken early, when you first feel a cold is coming, they check and cure them. Preventics are delightful for children, and as effectual for adults. Sold and recommended by druggists. 25 cent boxes by John M. Cornell.

THE GOVERNOR'S STAFF.

Three Appointments Practically Decided--One of the Remaining Will Probably Come to Newport.

[Providence Tribune.]

There is always a popular and friendly interest in the personnel of the governor's staff and each governor invariably receives scores of applications from the young men who have ambitions to become colonels and wearers of gold lace. Since the election of Mayor Higgins to the governorship there has been the usual speculation concerning the make-up of his staff. It is now semi-officially announced that at least half of the six new colonels have been decided upon. They are James M. McCarthy of Woonsocket, James A. Ryan of Lincoln and James A. Murphy of Pawtucket.

James M. McCarthy of Woonsocket is one of the best known residents of that city. He is proprietor of a large department store and because of his genial manner enjoys a marked degree of personal popularity. While not particularly prominent in the politics of the city, he has been known as a staunch Democrat and for years was a strong supporter of George W. Greene. Mr. McCarthy has been a delegate from Rhode Island to the national Democratic conventions, having been one of the representatives of the state party to the famous convention of 1896 at which William J. Bryan was first nominated.

The other two appointments are distinctly in the nature of personal selections, though both Mr. Ryan and Mr. Murphy are loyal Democrats and deeply interested in Mr. Higgins and Mr. Fitzgerald. Mr. Ryan has taken part in Democratic politics in his town and has been a staunch follower and supporter of the Pawtucket mayor and ex-mayor. Mr. Murphy has been less active, but his allegiance has been of the same order.

Both these young men are accounted as close personal intimates of Mayor Higgins and ex-Mayor Fitzgerald and were enthusiastic supporters of the governor-elect. It was anticipated that they would be honored in some way in the event of Democratic success in the election.

Mr. Ryan and Mr. Murphy are well known in business circles in Providence. Mr. Ryan is a travelling salesman and Mr. Murphy is connected with the Kendall Manufacturing Company. They have a wide acquaintance and are well liked.

Two men prominently spoken of as possibilities for the staff from Providence are David J. Barry and Captain C. Woodbury Gorman. It is understood that the friends of both are urging their selection. Mr. Barry is an ex-Assemblyman of Ward 1 and for several years has been one of the most earnest followers of Mr. Fitzgerald. Captain Gorman is son of Hon. Charles E. Gorman, is a practicing attorney and holds his title by reason of membership on the staff of General Tanner, commander of the Brigade Rhode Island Militia.

The two remaining appointments will probably go to Newport and the southern part of the state, it being usual to recognize these geographical considerations in staff selections. Of the men named, the first three, Mr. McCarthy, Mr. Ryan and Mr. Murphy, are regarded as practically certain of appointment. The city selection and the other two have not yet been settled upon.

Nothing in the way of official announcement is expected until the return of Governor-elect Higgins from his vacation trip to the South.

TEAM NO. 1 WINS THREE STRAIGHT GAMES.

In the Young Men's Christian Association bowling tournament last evening team No. 1 won three straight games from team No. 5, the aggregate scores being much smaller than have been the rule this year. Tanner made the high single, 103, and Ward the high total, 271, which included a single of 101. The individual and team scores were as follows:

Team No. 1.				
Corbett,	78	74	93	245
E. A. Sherman,	83	79	77	239
Slocum,	85	84	80	249
Ward,	79	101	91	271
E. A. Martin,	82	99	80	261
	407	437	421	1265
Team No. 5.				
Tanner,	69	103	77	249
Doe,	80	80	80	240
M. Sullivan,	70	81	76	227
J. J. Sullivan,	81	81	93	255
Austin,	82	81	77	240
	382	426	403	1211

PROVISIONS.

CELERY KNOBS,
Lima Beans, String Beans,
Cucumbers, Egg Plants,
Mushrooms, Okra,
Green Peas, Romaine,
Hothouse Tomatoes.

—AT THE—

SEA SIDE MARKET.

Thames Street Public Market.
Formerly David's Market.
FOR FRIDAY AND SATURDAY.
Round Steak, 16c. a lb., Short Steak 2 lbs. 25c.; Sirloin Steak 16c. a lb.; Porter House Steak, 16c. a lb.; First cut Beef Roast, 14c. a lb.; Second cut Beef, 9c. a lb.; Chuck Roast, 6c. to 7c. a lb. Forequarter Lamb, 9½c. a lb. Leg Mutton, 16c. a lb. Pork Roast, 12½c. a lb. Smoked Shoulder Ham, 9c. a lb. Hind Hams, 13½c. a lb. Sausage, 16c. a lb. Island Fowl, 16c. a lb. Best Island Potatoes, 25c. a pk. Sweet Potatoes, 25c. pk. 4 cans Peas, 25c. Lard, 5 lbs. 25c. 3 bags Salt, 16c. Best Corned Beef, 6c. a lb. Cabbage free. 7 cans Condensed Milk, 25c. Sugar, 18 lbs. $1.00
Trading Stamps.
Come early and get the best.

Price of Coke.

Prepared, delivered
36 bushels $4.50
18 bushels, $2.25
Common, delivered
36 bushels, $3.50
18 bushels, $1.75
Price at Works
Pr'c'd, 11c. a bush., $10 for 100 bush. Com., 9c. a bush., $8 for 100 bush.
ORDERS LEFT AT THE GAS OFFICE, 181 THAMES STREET, OR AT GAS WORKS WILL BE FILLED PROMPTLY.

THE NEWPORT JOURNAL
AND WEEKLY NEWS.

"WALT WHITMAN."

An Appreciation of the Good Gray Poet's Life and Works, by Bliss Perry.

Perhaps no man has been more severely condemned or more unduly praised than Walt Whitman. Bliss Perry, who has written of the poet's life and work, under the title of "Walt Whitman," takes as impartial a view probably as any friend could in similar circumstances. The author has had a vast amount of correspondence placed at his disposal by friends of Whitman, including John Burroughs, who had intended to write a life of the poet but was prevented by other literary engagements; besides many unpublished letters and incidents. These have assisted him in writing the first full critical study, in small compass, of the good gray poet. Much attention is given to the formative period of the poet's style and to his relations with American and European literature.

Whitman was a unique figure in the American world of letters. "Leaves of Grass," his great work, was roundly criticised upon its appearance, because of its strangeness of form and its naturalistic dealing with sex. Whitman's poetry was patterned after the Old Testament, being Oriental in its style, and less familiar at that time than now. As for the other reason, Whitman admitted that he glorified the body, regarding one organ as sacred as another—"Of physiology from top to toe I sing." His purpose in writing the book was to portray the feelings of a representative man in an age of science and democracy, he being the representative man. As he says, his ambition was "to articulate and faithfully express in literary or poetic form, and uncompromisingly, my own physical, emotional, moral, intellectual and aesthetic. Personality, in the midst of, and tallying, the momentous spirit and facts of the immediate days, and of current America—and to exploit that Personality identified with place and date, in a far more candid and comprehensive sense than any hitherto poem or book."

Whitman was an egotist, as is evidenced by reading his poems, his opening line in "Leaves of Grass" being "I celebrate myself." He wrote laudatory press notices of his book to make it sell, for it was almost a failure so far as the public was concerned. Even this action did not help matters much, in spite of the general indifference. Whitman received words of encouragement from Emerson and other celebrities. He made many warm friends among literary men, especially among Englishmen, who were attracted by the new genius.

Mr. Perry has given a picture of Whitman the man as well as of Whitman the poet. His services as a nurse in the hospitals at Washington during the Civil war show him at his best. By personal interest in the patients, by attending to their various wants, reading to them, writing for them and cheering them by his words of sympathy, he was of the greatest assistance to the physicians and professional nurses. After the war he obtained a clerkship in one of the departments at the capital, where he made new friends. His last years were spent at Camden, N. J., and the author describes how as he grew older he turned to nature for comfort "After you have exhausted what there is in business, politics, conviviality, love and so on * * * what remains? Nature remains to bring out from their torpid recesses the attributes of a man or a woman with the open air, the trees, fields, the changes of seasons—the sun by day and the stars of heaven by night. * * * Dear, solitary, healthy, restoring hours!"
(Houghton, Mifflin & Co.)

PERSONALS.

....Miss George Cayvan, for years one of the most popular actresses in New York, died yesterday in a sanatorium at Flushing, L. I., where she had been a patient about seven years.

....Mrs. Frank R. Stockton, widow of the novelist, died at her home in Washington last night. Mrs. Stockton was born in Georgetown, S. C., in 1841. Her maiden name was Marian E. Tuttle, and she was the daughter of an old and distinguished South Carolina family.

....The final adjudication of the estate of late Monsignor Dennis J. Cronin, rector of St. Augustine's Roman Catholic Church of Bridgeport, Conn., shows that the value of the estate has appreciated about $20,000 since the clergyman's death. The estate is now worth, after the payment of all claims to the court, $257,157. It is believed that Rev. Mr. Cronin was one of the wealthiest priests in New England.

.... More than half a century ago Mrs. F. D. Cottle left her home in Vineyard Haven, Mass., and traveled by steamship to Panama, thence across the isthmus and up the Pacific coast to the gold fields of California. Sunday she returned to her old home in an automobile. She is 99 years old, but despite her years has lately returned across the continent by train, and drove from New York to Boston and thence to Vineyard Haven by automobile.

....The executors of the estate of Lyman G. Bloomingdale, to commemorate the first anniversary of his death, have disbursed among charitable institutions in New York city the sum of $100,000. This was done in accordance with the wishes of Mr. Bloomingdale. At the time of making these bequests Mr. Bloomingdale remembered some 200 employes of the firm of Bloomingdale Brothers, of which he was the founder, who had been connected with the firm for upward of 10 years.

....The youngest lawyer who ever appeared before the Supreme Court of the United States today argued in favor of the constitutionality of the North Carolina statute prohibiting the running of "bucket shops" in that state. He is Walter Clark, Jr., son of Chief Justice Clark of the supreme court of North Carolina, and he has just passed his 21st birthday. The rules of the Supreme Court require that an applicant shall have had three years' practice before the highest court of his state before being eligible to admission, and, as young Clark necessarily could not have had this experience, a special motion was necessary to enable him to appear for this occasion only.

....Prince Waldemar, the sailor brother of the king of Denmark, of the king of Greece, of Queen Alexandra and of the widowed czarina, will spend some weeks in the United States in the spring, on his way back to Europe from his visit to Siam, China and Japan. Prince Waldemar enjoys the distinction of having declined the throne of Bulgaria, and that, too, in such a contemptuous fashion as to excite the indignation of the worthy Bulgars. He likewise stood aside in favor of his nephew, Charles of Denmark, when sounded as to his willingness to accept the throne of Norway, last year. His wife is Princess Marie of Orleans, the extremely clever and witty daughter of that Duke of Chartres who served on the staff of General George B. McClellan throughout the Civil war.

AT THE TELEPHONE.

From somewhere in the darkness comes
A voice responsive to your plea,
And then an echoing chaos hums
Like the reverberating sea:
Then stillness reigns—you stand and wait
For that faint voice you heard of yore.
'Tis gone! You turn and rail at fate,
But all in vain. 'Tis heard no more!

With mind surcharged with speech you stand,
With surging, palpitating soul.
You strive again with fierce command
To wake the powers that control
Your destinies in this brief day.
There is no answering to your call.
Save now and then from far away
A faint "Hello!" and that is all!

FANCIES.

George Vanderbilt has decided to abandon his poultry farm, which has been losing $5,000 a year.—[News Note.

When it's genius that you're seekin',
Spread on genuine an' thick,
Jes' come down an' spend a week in
Good ol' Pelack on the crick.
Them folks that's financierin'
Often causes us alarm
By the profits they are clearin',
But they couldn't run a farm!

The goose whose eggs are golden
Must be managed with great skill,
But when it comes to holdin'
Chickens down, that's harder still.
They kin fix a incubator
That'll work fes' like a charm,
An' astonish the whole nation—
But they couldn't run a farm!
[Washington Star.

Gerald—Shall I speak to your father?
Geraldine—Haven't you found out who the head of the family is?—[Brooklyn Life.

"The color fled from her face," wrote the realistic novelist. Nor was he indulging in flights of fancy, for his heroine was an actress, and she was merely removing her make-up.

"Dar's no such thing as perfection," said Uncle Eben. "De human heb' ain't been born dat doesn't some time look foolish or talk foolish or act foolish."—[Washington Star.

Clara—She doesn't know anything about his prospects and she seems to have no curiosity on the subject. Now that is what I call love.
Irene—But it isn't what I call common sense.—[Brooklyn Life.

Thank you, doctor, for prescribing a trip to the Spa for me. Now, will you please ask my husband to give up smoking and drinking beer, and then my trip will be easily paid for?—[Meggendorfer Blatter.

Occasionally one has the fortune to meet women who are ideal in looks and figure. Ninety-nine times out of a hundred you will find she takes Hollister's Rocky Mountain Tea. Tea or Tablets, 35 cents. Wright & Hay, 22 Washington Sq.

Pure Cod Liver Oil
AT THE
BROADWAY CASH FISH AND MEAT MARKET,
C. A. Easterbrooks, Prop'r.
60 BROADWAY.
TELEPHONE 614.

NEWPORT JOURNAL
AND WEEKLY NEWS.

HALL & LYON CO.
Of New England,
APOTHECARIES,
With Shops Almost Everywhere.

A New and Delicious Nut Confection,
Chop Suey,
Made from Walnuts, Almonds, Peanuts, Raisins, Cocoanuts, Butter and Molasses,
20 Cents a lb.

At our Soda fountain the demand for
Hot Milk Chocolate
—AND—
Hot Vienna Coffee
is increasing rapidly. Served with Pure Jersey Whipped Cream,
5 Cents.

Hot Water Bottles.
Fully guaranteed.
1 quart, - - - - 69c
2 " - - - - 79c
3 " - - - - 89c
4 " - - - - 99c

Paper VESTS, All Sizes, 50c.

ICE CREAM, DRY PACKED To take home. 50c. Qt.

212 Thames Street.

SHOES
Of the Latest Vogue
In Fall and Winter Weights.
—AT—
THE MUNROE, SEABURY CO.

HOUSE FURNISHING GOODS.

Bargains
—IN—
Furniture Coverings
In Remnant Lengths.

Furniture Repaired & Re-covered.
Furniture Stored at Reasonable Rates.

J. W Horton & Co.

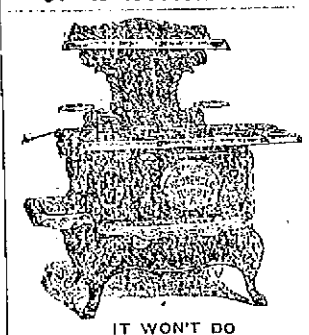

IT WON'T DO
To wait another day before buying your
HEATING STOVE.
Cold weather is here and you are doing wrong to deprive yourself any longer of the COMFORT to be derived from a PERFECTLY WARMED HOUSE, or of the SATISFACTION to be derived from buying your heater AT THE RIGHT PRICE.
A convincing sample—
No. 11 OAK HEATER, $9.75.

JAMES F. MARDEN,
NEXT TO POSTOFFICE.
Phone 154.

Wall Decorations

See the new Friezes for nursery, parlor, dens, etc. Thirty feet without repetition of design and made elastic to match perfectly in any size room.
We are also making Great Reductions in all grades of Wall Paper.
Upholstering and Cabinet Making.

JOSEPH GRAHAM,
68 & 70 Spring Street.
MAYER BLOCK.

If you like Coffee but dare not drink it, try Dr. Shoop's Health Coffee. It is true that real Coffee does disturb the Stomach, Heart and Kidneys. But Dr. Shoop's Health Coffee has not a grain of true coffee in it. Being made from parched grains, malt, etc., it forms a wholesome food-like drink, yet having the true flavor of Old Java and Mocha Coffee. "Made in a minute." Call at our store for a free sample. Sold by John M. Callahan.

TELEPHONE 23 NEWPORT.
PROMPT AND ACCURATE DELIVERIES.

SALE OF FINE GROCERIES.
Prices in force up to and including November 23.

Amcehat Buckwheat, 3 lbs.	.19
Amcehat Buckwheat, 6 lbs.	.36
Noreca Buckwheat, 3 lbs.	.14
Noreca Buckwheat, 6 lbs.	.29
Amcehat Finest Vermont Maple Syrup, gal. cans,	1.40
Amcehat Finest Vermont Maple Syrup, ½ gal. cans,	.75
Amcehat Finest Vermont Maple Syrup, 1 quart cans,	.45
Amcehat Finest Vermont Maple Syrup, 1 quart bots.,	.50
Amcehat Finest Vermont Maple Syrup, 1 pint bots.,	.30
Good quality Maple Syrup, gallon bottles,	1.00
Good quality Maple Syrup, ½ gallon bottles,	.60
Good quality Maple Syrup, ¼ gallon bottles,	.35
Golden Drip Sugar Syrup, per gal,	.50
Noreca Stringless Beans, 3 for	.25
Lehigh Valley Succotash, 3 for	.25
Noreca Sweet Corn, 3 for	.25
Noreca Lima Beans, 3 for	.25
Amcehat Evaporated Cream, per can	.08
New Layer Figs, per lb.,	.20
Good Sweet Dairy Tub Butter,	.28
New Comb Honey, per box	.25

Acker, Merrall & Condit Co.,
299 Thames St., Newport.

AUTOCRAT COCOA.
Coupons in Every Can.
For Sale by All Grocers.
Guaranteed Satisfactory or Money Refunded.
BROWNELL & FIELD CO.,
PROVIDENCE, R. I.

GROCERIES.

BANQUET COFFEE,
35c. a lb.
The QUALITY is there.

Get a chance to win a GOLD WATCH.

Newport Paper & Grocery Co.,
Wholesale Distributors
58 Bridge Street.

JUST ARRIVED A LOT OF
FINE POTATOES,
GOOD EATERS AND SOUND.
80c. BUSHEL.

5-LB. STONE CROCKS
JAM,
45c. each.
—AT—
Kenyon & Smith's,
Prop's. of the Reception Grand Tea and Coffee.
110 BROADWAY.

George A. Eddy
Has just received a large lot of
Canned Corn
(Very fine and sweet),
Canned Tomatoes, String Beans, Peas, Squash, etc.
All the Best Goods at extremely low prices.
A full line of Fancy and Staple Groceries.
Sardines, Salad Oils, Pickles, Sauces, etc.
Sunbeam Catsup, the finest catsup made.
Another car Superb Flour just arrived. It still leads.
More of these fine Maine Potatoes just arrived.
Choice Teas, Coffees and Spices.
Fresh Meats and Vegetables in their season.
Poultry is very plenty—Fowls, Chickens, Ducks and Turkeys, at extremely low prices.
New Sauerkraut and Genuine German Frankfurts
—AT—
GEO. A. EDDY'S,
250 THAMES STREET.

GROCERIES.

SAGE CHEESE.
My assortment of Groceries is the most complete on Broadway.

CHARLES A. MANCHESTER,
BROADWAY.

California Soft-Shell
NEW WALNUTS,
18c. a lb.

Fancy Ben Davis
RED APPLES,
45c. a peck.

Choice Large Florida
ORANGES,
35c. a dozen.

Fancy New
PERSIAN DATES,
10c. lb.; 3 for 25c.
—AT—
The Boston Grocery,
CITY HALL SQUARE, BROADWAY.
O. F. WILCOX, Prop'r.

THAT
PURE APPLE JUICE
is now in, and
Well, Just TRY IT!
25 B'dway. FRIEG BRYER 11 Spring St.

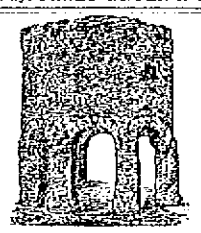

CARPET CLEANING
Just Installed,
Compressed Air System for Cleaning
Carpets and Rugs. Will be returned within 24 hours. Mattresses made over.
MILL STREET LAUNDRY
Telephone 155.

SHINGLES.
FIRST Quality, $3.85 per 1,000 cash. Second quality, $3.40 per 1,000 cash.
DRY KINDLING 4 barrels delivered $1
MILL WORK OF EVERY KIND
Windows and Frames, Doors, Mouldings, Turning, Sawing, Spruce Timber, Hard Pine Flooring. All kinds sheathing, Asphalt, Ready Roofing $3.00 for 100 sq. ft.
WE SELL Paints of all kinds Paper Burlaps, and cover cracked ceilings in neat designs. We do painting and decorating.
69 MILL STREET.

NEWPORT DAILY NEWS.
NEWPORT JOURNAL AND WEEKLY NEWS.

T. T. PITMAN, PROPRIETOR
Office 207 Thames Street.
Newport, R. I.

News, $6.00 a year. 12 cents a week.
Journal and Weekly News, $2 a year.

TELEPHONE CALLS.
Business Office, down stairs, 9908
or if that is busy, 17
Editorial and Reportorial Rooms upstairs, 782
Publisher's Residence, 18 High St., 322

The Newport Journal contains the best matter in the Daily News each week, and will be sent anywhere in the United States, postage paid, for two dollars a year in advance. Requests for change of address should give old address as well as new.

BACK NUMBERS.

Copies of the Daily News, one week old, three cents extra for each month or part of a month. Copies of the Newport Journal and Weekly News, one month old, five cents extra for each month or part of a month.

ADVERTISING RATES.

Advertisements, without special position, $1 an inch for the first insertion and 25 cents for each continuance. Advertisements of six lines or less are taken at about one-half these rates. A discount is allowed on all advertisements ordered in the Daily for more than one week.

Yearly or Term Advertisers are limited to their immediate business, are guaranteed but five insertions in a week and are allowed fifty-two changes a year. Legal notices, auction sales, cards, wants, and lost and found are not included in space contract.

Advertisers using both the daily and weekly papers gain the advantage of distinct classes of readers, no person reading both the daily and weekly. The Journal goes among people who read no other local paper.

Newport Daily News

TUESDAY, NOVEMBER 20, 1906.

THE DAILY NEWS TELEPHONES.

When calling the Daily News Office on business, use number 9908, or if that is busy, 17; if the editorial or reportorial rooms are to be reached, or information is desired on current news, call 782.

AFTER DISSOLUTION, WHAT?

Suppose the government succeeds in its suit against the Standard Oil Company, what will the end be? It can dissolve the Standard Oil Company of New Jersey and compel it to take back its own stock and surrender the stock of about 70 corporations which it controls, but that will simply change the form of ownership. Mr. Rockefeller and Mr. Flagler and their six or eight associates will not have any stock in the Standard Oil Company of New Jersey, but they will have stock in a large proportion of the 70 subsidiary corporations. It will give them a little more trouble to operate all these in common, but it can be done.

The government dissolved the Northern Securities Company, but the ownership of the Great Northern and the Northern Pacific is just where it was and no one has heard of any rate war between the two parallel and supposedly competing trans-continental roads. The government dissolved the General Paper Company, but the owners of the 27 paper mills have not suffered the confiscation of their property. No one has even suggested anything like that. There was recently an advance by all of them of $5 a ton in the price of paper, which was accepted by the Western paper trade as evidence that the 27 owners were getting together without the help of a common selling agency.

The price of steel rails is maintained at $28 by agreement. The six or seven companies which make rails fix the price annually. They do not constitute a single corporation and they have not pooled their stocks, but they combine to prevent the trade in rails at less than $28 at the mill to domestic consumers, though they will sell abroad and deliver the goods for eight or ten dollars a ton less. The government pays no attention, and in the cases where it has forced a dissolution it has not succeeded in forcing competition.

RESPONSIBILITY OF DIRECTORS.

There is a growing tendency to hold directors of all sorts of corporations to a stricter responsibility for the management of the concerns with which they are connected. This has been seen of late in the case of the insurance companies and others which have needed investigation as to the methods employed in the conduct of their business. That there was need of action to this end was abundantly proved by these investigations, and the result was a gratifying growth of public sentiment in favor of the requirement that corporations doing a public or quasi-public business should be managed by directors who direct and not by one or two men manipulating behind a list of names.

There is, too, a disposition to hold the directors of railroad companies more closely to their responsibilities in connection with the management of the roads. This has come from the feeling that some one should be accountable for loss of life and destruction of property when wrecks occur. James B. Dill, once a noted corporation lawyer and now a judge, says: "A good way to prevent collisions on single-track railroads is to tie a director to the cowcatcher of every train." This would undoubtedly be an effective method of preventing or reducing the number of railroad accidents, but it is to be feared that if it were adopted the supply of directors would soon run short. There is, however, a good deal of wisdom at the foundation of the statement, which really means that every director should be considered in a measure responsible for accidents on the road which he is expected to help manage.

Attempts have been made in some cases recently to hold railroad directors criminally liable for fatalities on their lines, but they have generally failed on some technical point. But if in some way it can be found possible to hold every director responsible for the safety of the passengers and employes of his line and for the proper management of the road, there is no question that greater care will be exercised in the running of trains and the performance of all duties connected with the business. The personal safety of railway directors may not be put at stake, but their financial and moral responsibility may be established.

So there is a growing sentiment in favor of changes in statutory law which will fix the responsibility for accidents upon the managing officials of railway systems, and there seems good reason to believe that this sentiment will yet become strong enough to secure the passage of such legislation as is needed and bring about a new interpretation of the law of liability. The punishment must be greater, and rather than mere pecuniary damages, as these fall upon the stockholders as a body and not alone upon the directors, who are really the responsible parties in the case.

In spite of modern safety devices the race for speed and for dividends is forcing conditions on railroad lines which are causing an increase rather than a decrease in the number of fatalities each year, and so it would seem only just that the decision regarding responsibility for the evil conditions which prevail should be delegated to the criminal courts. It is not possible to carry out Judge Dill's suggestion and tie a director to every cowcatcher, but it is possible, or if not it ought to be, to prosecute and convict them of criminal negligence whenever the evidence presented warrants such action. Something must evidently be done to decrease the number of accidents and their disastrous consequences, and the most effective plan undoubtedly would be to hold directors to their full responsibility for the proper and safe management of the roads they represent.

THE GERMAN-AMERICAN OFFICER.

What would Captain Carl Reichman have? He is an officer in the United States army, has recently been an instructor at West Point, which is an agreeable assignment, and has been a military attache for this country in the Manchurian and Boer campaigns, both of which other officers would have been glad to have. Considering his rank he seems to be getting on pretty well.

But he isn't on the General Staff, and that worries him, and he attributes it to his German birth. "If the people insist on not letting me be an American," he says, "no matter how hard I try to be one, it becomes important for me to know whether the government also insists upon looking upon me as a German instead of an American." A detail to the General Staff is not the birthright of every native American, and it does not even go with every commission in the army. A captain, presumably, has a good deal of service before him, and his detail to the General Staff might come in the future, the fact that it hasn't come yet is no grievance. Many captains have never been detailed to the General Staff, and many officers will die or retire without having ever served on that board.

But if we assume that Captain Reichman's suspicion is correct, and that he is discriminated against on account of his foreign birth, it is not a subject of complaint, nor is there anything unreasonable about it. The highest and most delicate questions of military policy, the most sacred of military secrets, are considered by the General Staff. If officers who were not only born abroad but who were educated abroad and have retained social relations with their former compatriots are not favored for membership in the General Staff it would not be strange and it would hardly be a thing for the foreign-born officer to take note and treat as a grievance. Captain Reichman's complaints are said to have been made in a private letter, but the matter is of some delicacy for a man to write about even to his friends.

THE PERIPATETIC WIFE.

Some sympathy must be felt for a Boston lawyer who is suing for divorce and conducting his own case, whose domestic troubles are due mainly to incompatibility of residence. Still, the fault may be his; the summary of evidence published is hardly sufficient to enable us to speak decisively. He undoubtedly had trouble in providing his wife with a residence which suited her, and one cannot deny sympathy to him on account of her variable tastes. But there is the possibility that he did the house hunting himself, whereas it was of course her prerogative to do that, perhaps she could have suited herself, and if not he would have had a mind conscious of rectitude.

It appears from the evidence that the husband abandoned a good law practice in New York and moved to the suburbs of Boston that his wife might live near her parents. In this he performed his duty, but no more. They lived in four suburban towns, going from one to another in a vain effort to suit his wife, which shows that the husband meant well; but we fear that he did not let his wife do her own house hunting, and in the last case it is quite evidently so. "I scoured the suburbs for days and weeks," he testified, being attorney, witness and complainant all in one; "hunted up real estate agents, answered newspaper advertisements, and the like, and finally located a place at Wellesley Hills which seemed to answer all her requirements. She tired of this place like the others."

Well, naturally, if she did not pick it out, and the house in Milton he admits he engaged while she was away—a fatal mistake—and when she saw it she complained that the rooms were too large, and packed up her personal effects and betook herself to her father's house. Undoubtedly she was hard to suit and her husband intended to make her happy, but if he didn't let her do her own house hunting he has himself to blame for the disastrous end. How could a man know whether the rooms were of the right size?

Republican leaders in New York yesterday conceded practically the defeat of their entire state ticket, with the exception of Governor-elect Hughes, when they announced that the results obtained thus far did not appear to justify further examination of the void and protested ballots in New York county.

Although no one will give the official figure, it is said that it cost the Republican committee in New York $300,000 to elect Charles E. Hughes governor.

The horse show is on again in New York, and there are disappointments when the blue ribbons are awarded. Some one must lose as well as win.

It was so warm in Boston yesterday that some one suggested a picnic as quite appropriate to the weather.

Still the nominations for the municipal elections roll in, and there will be plenty of choice for the voters.

CROKER WARNS DEMOCRACY AGAINST HEARST.

Richard Croker has added a chapter to his previous statement about William R. Hearst, and incidentally paid his respects to his enemies in Tammany Hall. In reply to a question as to what had caused Hearst's defeat, Croker replied:

"God Almighty."

Then he added: "His defeat is a judgment of Heaven owing to his scurrilous charges and his ungentlemanly conduct of the campaign, vilifying every one who did not hold his opinion. In all my experience I do not remember a campaign which sunk to such billingsgate.

"I see Hearst referred to me as a corrupt politician. If he thinks so, why did he visit me in 1903 at Wantage and beg me to resume the leadership of Tammany Hall? Mr. Hearst implored me to re-enter politics, saying that Lewis Nixon was incompetent and that everybody wanted me to return. Hearst also confessed that he was ambitious to enter politics and said I could help him. Now Hearst is putting me in the position of being in the 'Plunderbund' with Belmont, Morgan, Carnegie, Root, Roosevelt, Hynn, Freedman and Rev. Lindsay Parker. I am proud to be associated with these gentlemen, for they have done more for New York asleep than Hearst has accomplished in a conscious state of mind.

"When I was in New York Hearst and I were close friends, and I always liked him. Surely Hearst did not at that time think me corrupt. I do not know why he thinks so now. Hearst has greatly changed in the last few years. Now, apparently, he is controlled by the idea that he is greater than the Democratic party. He is ambitious to make the party his servant. He is a slave to passion and egotism. His creed is that everybody who is for him is an angel, while everybody who is against him is a demon.

"Because I think he is still a danger to Democracy I consider it my duty to speak. If Hearst had been elected governor and had continued raising class distinctions, cursing those who made our country and vilifying every one with a bank account, I am convinced he would have caused a class war, bringing sudder days than any American has ever known.

"His power to do this has not disappeared. Democracy should be on guard against him. God help Democracy if Hearstism becomes its guiding principle."

DELAY IN PUTTING CONNECTICUT INTO SERVICE.

Officers in the New York navy yard are indignant because of long delays in putting the new battleship Connecticut into actual service, and declare that numerous attempts have been made in Washington to discredit the record made at the yard in building the ship. It is now regarded as probable that the Connecticut will not go to sea on a test trip before December 15. She is scheduled to sail on the mid-winter cruise in the South about the middle of December.

Several times in the last few weeks officers on the battleship have been informed that they would go to sea within a few days, but their latest information is that they will not leave the yard for another month. Meanwhile they are impatient over the delay and experience great difficulty in properly caring for the ship with a small complement of men.

Asked why the ship had not sailed, as was expected on her first test trip, Naval Constructor Baxter, who built the Connecticut, said: "It is through no fault of the navy yard. So far as our work is concerned she has been ready to sail for a long time." Others said that the officers who built the ship had contested against great odds. Their protests over delays in the delivery of building material have gone unheeded, it was stated.

Although the Connecticut is at least 15 per cent nearer completion than her sister ship, the Louisiana, the latter ship was selected to carry President Roosevelt on his trip to inspect the canal. The Louisiana will be credited with having gone into service first and that fact will reflect great credit on private shipbuilders. As a matter of fact, officers contend, the record made at the navy yard was better than that made on the Louisiana.

When the Louisiana returns from the South she will go to a navy yard, probably the New York yard, for repairs and general work to take several months.

VALUABLE LAND IN VIRGINIA.

For sale about 30,000 acres of land on the James River near the Natural Bridge. This is an unusual property because of its very great value for many purposes; not only for agriculture, grazing, and fruit-growing, but also for timber, minerals, and, above all, for a [illegible]

HUNTING and FISHING PRESERVE.

Through the undersigned, particulars may be obtained from one who is personally familiar with every foot of the land.

In order to close an estate this property will be sold at a low price.

—APPLY TO—
RICHARD C. DERBY,
136 BELLEVUE AVENUE.

ESTIMATES
Given for repairing and painting carriages and automobiles.

FLUDDER BROS.,
15 OLD BEACH ROAD.

AROUND RHODE ISLAND.

Consolidated Acquires Control of Street Railway System.

Scientists and Educators to Visit Providence—Rector Called to Waterbury.

It can now be virtually stated as a fact that the street railway system of the Rhode Island Company has passed into the control of the New York, New Haven & Hartford Railroad Company. When the official announcement of that fact will be made cannot positively be stated, but it is anticipated that some time within three weeks the declaration will be announced by the president of the Consolidated road. What effect this will have upon the price of the stock of the Rhode Island Securities Company is a matter of speculation. The stock has already advanced to a point considerably higher than had been expected, even in view of the anticipated control of the system by the Consolidated. It is believed that practically all the stock purchased has been turned over to the New York, New Haven & Hartford. The main interest in the deal now centres around the terms of the transfer, but no information on this point has yet been made public. It is also said that at this time there is pending no other purchase of street railway properties in Rhode Island. It is not expected that the other smaller roads will remain independent for any great length of time, but they have not been sought as has the Rhode Island Company. The New York, New Haven & Hartford has adopted the principle of getting control of competing electric systems and it is believed that this will be continued wherever the trolleys parallel the steam road.

Never in the history of Providence has there been present in that city such an imposing array of scientists and educators as will attend the conventions of four of the largest learned societies in the country, at Brown University beginning on the day after Christmas, continuing through the remainder of the week. Economists, sociologists and historians from educational institutions scattered all over the country, with a few eminent visitors from abroad, will address the meetings on varied topics of discussion, all tending to the betterment of the teaching of the various branches of learning represented in the convention. The societies which will convene from December 26 to December 29, inclusive, are the American Historical Association, the American Economic Association, the American Political Science Association and the American Sociological Society. In addition to these bodies, the New England History Teachers' Association convention will also be in session in the city at the same time, and the Historical Association meeting on one occasion will be held in conjunction with the assembly of the New England Association.

Rev. Frederick B. Buck, who for the past four years has been rector of Christ Church, Providence, has accepted a call to Trinity Church, Waterbury, Conn., as assistant to Rev. Frederick E. Buckley, and will assume the duties of his new charge December 1. Mr. Buck came to Providence from Lenox, Mass., where he was assistant rector, succeeding in the charge of Christ Church Rev. S. H. Webb, now rector emeritus. Mr. Buck prepared for the ministry at Berkeley Divinity School, Middletown, Conn., and Lenox was his first charge after ordination. Trinity Church has a membership of about 1,000 and is one of the strongest parishes of the Episcopal Church in Connecticut.

While Edward Fuller, a large real estate owner of Riverside, was yesterday inspecting several of the houses which comprise the "White Squadron" he discovered that three of the buildings had been entered within a few days and the contents had been disturbed. The houses are just south of Hauterive and are small, being built for summer use. They are all painted white and for this reason the cluster has been named the "White Squadron." While walking through the cottage which is occupied during the summer by Thomas Monahan and family of Providence, Mr. Fuller discovered that one of the kitchen windows had been broken. Upon looking closer he found that some person had broken a pane of glass and had then raised the window by lifting up the latch. After gaining admission to the house the person or persons went into the kitchen and enjoyed a light lunch, as the remains of a package of crackers and an empty glass were found upon the table. On the upper floor it was found that the coverings of several beds had been arranged in a pile near the centre of one of the beds. Apparently, however, nothing has been taken from the building. A visit to the other houses disclosed the fact that two more of them had been entered in a similar manner, but nothing in either of them was found to be disturbed.

A young deer appeared in the heart of the East Side section of Providence yesterday afternoon. Deer have been seen within short distances of the city on several occasions, and a year or so ago one ran wild in the city of Central Falls, but they seldom venture into the city limits. The deer seen yesterday was first noted near the stable of Clinton V. Dean of 68 Orchard avenue. Patrick Brady, a coachman in Mr. Dean's employ, first saw the animal when he came out of the stable. The deer was then standing under a cedar tree about 25 feet north of the stable. Another coachman was called by Brady, and then the animal took fright and ran across lots and disappeared near the Calvary Chapel. The deer was apparently born last spring. It had no horns and was not of large size. Mr. Dean believes that the animal came down from the east side of the Seekonk river and probably reached the city by swimming that stream.

The three buildings, together with the apparently completed new addition belonging to the Pawtucket Ice Company, situated on Abbott run in Cumberland, were burned to the ground yesterday afternoon, nothing being left except a few upright posts and a heap of cinders. The fire was discovered about 12:30 o'clock and about half an hour later not only the roof had fallen in but the sides of the building had flattened out and nothing could be done to save the entire property. The buildings had a capacity of 25,000 tons of ice, aside from the new addition which was in process of construction. There was no loss to stock, as no ice was stored in the building at the time of the fire. The property is taxed by the town of Cumberland for $10,000, and according to the manager of the company is entirely covered by insurance. The origin of the fire is uncertain.

Gas Heaters to go on gas jets. Will warm a room better than an oil heater. Prices $1, $1.25, $1.50 and $2. Large Gas Heaters, $2.50 and $3.

A large stock of Horse Blankets—Stable and Street Blankets—from $1 up.

Daniel E. Sullivan,
Old City Hall Novelty Shop.
Telephone 665.

Under Same Management
37 YEARS.
The Robinson.
Winter accommodations at reasonable prices.

NOTICE!

CANVASS.

The Board of Aldermen of the city of Newport, will be in session as a Board of Canvassers at their Chamber in the City Hall, on

WEDNESDAY, NOVEMBER 21, 1906
At 8 o'clock P. M.

For the purpose of canvassing and correcting the Ward Lists of voters in the several wards, and on

WEDNESDAY, NOVEMBER 28, 1906,
At 8 o'clock P. M.

For the purpose of canvassing, correcting and completing the Ward Lists of voters in Newport, for the Ward Meetings to be holden on Tuesday, the Fourth day of December, 1906.

Witness my hand,
DAVID STEVENS,
City Clerk.

NOW IS THE TIME

And this is the place to buy pianos that have been rented. Good as new and at lowest prices possible.

ROGERS MUSIC STORE,
210 Thames Street.

INSTRUCTION.

MISS TERESA HUGHES,
TEACHER OF PIANO.
Special attention paid to beginners.
Address 267 Spring street.

LOURY LOUIS,
Teacher of Piano, Organ and Singing.
Italian method. Studio 11 Congdon avenue. Terms $5 per quarter. Lessons day or evening, at pupil's residence if desired.

H. WOOD THOMPSON,
(Pupil Frank H. Mallier, L. A. R. M., London and A. R. C. M., London) (Organist First Presbyterian Church).
Teacher of Organ and Piano.
he Manse, corner Bull and Mt. Vernon streets.

DAISY ELIZABETH STENHOUSE,
(Pupil of Mrs. Thomas W. Frenborne)
TEACHER OF PIANO.
Special attention paid to beginners.

Dancing School.
Odd Fellows' Hall, Mondays.
Children's Class at 5:30, Lessons 25c.
Evening Class at 8:30, Lessons 50c.
MR. AND MRS. JOHN DUGAN.

MISS OPITZ
(Of Dresden and New York).
Instructress in Piano and German.
ADDRESS 31 CLARKE STREET.
Telephone Number 1054.

Parties desiring to pack pork, fish or pickles for the winter, can obtain desirable
Barrels, Half Barrels or Kegs
Of HENRY A. THORNDIKE,
Cor. Bridge and Second Streets.
FISH SALT FOR SALE BY THE PECK

New Walnuts
(California Soft Shell.)
FIGS, DATES, ETC.
WYATT'S MARKET.
Telepho e 336.

THE WEATHER.

BOSTON, Nov. 20, 8 A. M.—Forecast for Boston and vicinity—Cloudy, probably rain tonight; Wednesday, rain; light, variable winds.

WEATHER CONDITIONS.

Much cloudy weather prevails today over the central and eastern portions of the country, with rain at 8 a. m. in the lower lake region and Ohio valleys, and snow in the lower Missouri valley. The conditions are unsettled over the Ohio valley and Gulf states. Over the greater portion of the country the pressure remains high, with centers of 30.4 inches over Minnesota and 30.3 inches on the Middle Atlantic coast. The temperature is somewhat lower in eastern districts and has risen in the Northwest, although it continues to range from zero to 10 below over Minnesota. At 8 a. m. in New England it ranged between 36 and 50, at New York it was 56, Washington 56, New Orleans 74, Chicago 38, Denver 2, San Francisco 48.

J. W. Smith,
Forecast Official.

LOCAL CONDITIONS.

	9 h	12 h	14 h
Temperature,	55	57	56
Barometer,	30.19	30.19	30.19
Wind,	N	S E	S E
Weather,	Cloudy	Cloudy	Cloudy

MINIATURE CALENDAR.

TUESDAY, NOVEMBER 20.

Sun rises ..... 6 h 41 m
Sun sets ..... 16 h 19 m
Moon sets ..... 20 h 57 m
Length of day ..... 9 h 38 m
Day's decrease ..... 0 h 22 m
High water ..... 10 h 28 m; 23 h 05 m

WEDNESDAY, NOVEMBER 21.

Sun rises ..... 6 h 42 m
Sun sets ..... 16 h 18 m
Moon sets ..... 22 h 02 m
Length of day ..... 9 h 36 m
Day's decrease ..... 0 h 41 m
High water ..... 11 h 27 m; — h — m

Moon's Phases.

First Quarter, Nov. 22, 19 h 30 m, W.
Full Moon, Nov. 30, 18 h 07 m, E.
Last Quarter, Dec. 8, 20 h 45 m, E.
New Moon, Dec. 15, 13 h 54 m, W.

NEW TODAY.

	Page
Hyomei	6
Cuticura	6
Found—Skiff	7
Wanted—Horse	7
Lost—Tiger Cat	7
Found—Handbag	7
Wanted—Woman	7
The Kazanjian Co.	1
E. C. Blaine—Notice	5
Furniture at Auction	8
J. A. Barker—Turkeys	1
Lost—Locket and Chain	7
J. B. Parsonage—For Sale	1
Barney—$200 for a Pianola	8
Brightman—Cottage for Rent	1
Opera House—Adam Goof Co.	5
C. A. Manchester—Sage Cheese	3
A. C. Titus Co.—Dining Tables	1
C. H. Wrightington—For Rent	4
The Bee Hive—Special Bargains	1
Miss Teresa Hughes—Instruction	4
C. A. Easterbrooks—Cod Liver Oil	3
G. H. Chase—Little Hustler Motor	2
J. W. Horton & Co.—Fur Coverings	3

TO INSURE INSERTION ON THE DAY DESIRED CHANGES OF ADVERTISEMENTS SHOULD BE SENT IN THE NIGHT BEFORE.

To Rent Unfurnished,
House on Corne street.
HERBERT L. DYER,
1 TRAVERS BLOCK.
Cor. Bellevue Ave. & Bath Road.

Lighting
—AND—
Heating Apparatus.
Philip F. Conroy,
GAS BUILDING,
101 Thames Street. Phone 817.

REAL ESTATE FOR SALE.

1. Six-room Cottage House, Van Zandt avenue. Heater, bath room and modern plumbing; lot 5,000 ft. $2,400.
(2.) Store property near West Broadway. Barn on the estate; lot 5,000 ft. Rents $360. $3,000.

Henry Bull, Jr.,
Insurance & Real Estate,
183 Thames Street.

Palms, Ferns and Rubber Plants.
Also Begonias from 25c. to 60c. each. We have fine Boston Ferns from 40c. to 75c. each. Rubber Plants from 40c. to 90c. Palms from 40c. to 75c. each. Fresh and Rich Potting Soil. Now is the time to plant your Tulips, Hyacinths, Narcissus, Jonquils and all outdoor bulbs. I have a few fine Easter Lilly Bulbs at 15c. each.
Use the Rutland Asbestos Stove Clay to repair your stove lining and save money; only 25c. per package.
Coal Hods from 25c. to 50c. each. Coal Stoves from 15c. up. All kinds of Tin and Enamel Ware, Wash Boilers, Tubs, Washboards, all kinds, at
H. L. DE BLOIS'S.
Telephone 988. 80 BROADWAY.

CHAMPION'S LINE
Naphtha Launches,
Sail and Rowboats.
The new launch Twentieth Century, now in commission, is a handsome and speedy boat and is to let by hour, day or week.
Kinsley's Wharf, foot of Pelham St.
Tel. 271-2.

NOTICE!
100 Loads of Firewood to be Sold.
Any one desiring wood leave orders at W. A. Jackson's, 11 Warner street.

Newport Hospital.

On and after Monday, the 16th inst., the General Out-Patient Department, for the free treatment of patients unable to pay, will be opened daily except Sundays, from 11 to 12 o'clock under the care of the visiting physicians and surgeons.

This treatment is FREE, the only charge being a nominal one for simple prescriptions that can be put up at the Hospital.

July 12th, 1906.

For Sale.
Hudson River Blue Crushed Stone
For paths and driveways.
ALSO FISHER'S ISLAND BRICK BY THE CARGO.
J. K. SULLIVAN.

Dennis Shannahan,
HAY AND GRAIN.
AGENT FOR H. O. HORSE AND DAIRY FEEDS OF ALL KINDS.
COMMERCIAL WHARF.

REAL ESTATE AGENCY.
At A. O'D. Taylor's office, 22 Broadway (established 1887), all the year round is opportunity to real estate owners intended for; namely, Selling and purchasing Estates, Renting houses and tenements, collecting rents and mortgage interest, lending money on real estate only, disposal of Farm Properties, effecting Fire Insurance, etc.
A branch office in Jamestown is kept open from April till October every year.
Newport Telephone No. 320.
Office hours 9 till 6.

MARRIED.

ZIESEL—VARS—In this city, 19th inst., at the Channing Parsonage, by Rev. William Safford Jones, Maudelan Vars and J. K. Ziesel of Philadelphia.

DIED.

COEN—In this city, 19th inst., at the residence of her mother, 55 King street, Mary L., daughter of Johanna A. and the late Joseph V. Coen.
Funeral Wednesday, Nov. 21, at 9:30 a. m. from St. Joseph's Church, 9:30, when a solemn high mass of requiem will be offered for the repose of her soul. Relatives and friends are invited.
PEDRO—In this city, 19th inst., Elias Pedro, in the 21st year of his age.
Funeral services at the Second Baptist Church, Wednesday, 21st inst., at 2 p. m. Relatives and friends are invited.
SULLIVAN—In Fall River, 18th inst., Catherine, wife of Michael Sullivan.
SCANLON—In Fall River, 18th inst., Catherine, wife of Bartholomew Scanlon.
BROWER—In Providence, 19th inst., Emma, widow of John B. Brower, in her 47th year.
WARD—In Providence, 19th inst., Gertrude, daughter of the late Charles and Elnora Ward, in her 23d year.
WILSON—In Providence, 18th inst., Carman H. Wilson, in his fifth year.
WIGGIN—In Cranston, 17th inst., Faith S. Wiggin, in her 93d year.
GLADDING—In Oakland, Cranston, 17th inst., Harriet Frances, daughter of the late Captain Thomas D. and Sarah A. Gladding, in her 65th year.
POLLARD—In Pawtucket, 19th inst., Ann, widow of Moses Pollard, in her 77th year.
VAN VALKENBURG—In East Providence, 19th inst., Elsie E., wife of Smith Van Valkenburg, in her 6th year.

ROBERT G. COTTRELL, Undertaker and Embalmer, 322 & 324 Thames street. Residence 104 Mill street. Telephone at office and residence.

Cottages For Rent.
1 at $500, 1 at $350, 2 at $300, 1 at $175, 1 at $120, 1 at $100, 1 at $360, 1 at $90, 2 at $216, 1 at $144 yearly

Tenements For Rent.
1 at $30.00, 1 at $25.00, 1 at $20.00, 3 at $20.00, 1 at $18.00, 6 at $15.00, 1 at $12.75, 2 at $12.50, 1 at $11.25, 1 at $11.00, 5 at $10.00, 1 at $9.50, 1 at $9.00, 2 at $8.00.
C. H. WRIGHTINGTON,
57 BELLEVUE AVENUE.

FOR SALE.

For Sale-Horse.
Sound and kind; a good worker; cheap. Apply 152 Prospect Hill street.

Leghorn Cockerels.
Only four of those the large birds left. For early broilers or lots of eggs they can't be beat for crossing with most any other breed of fowl. Price $1.50 while they last.
FORT HILL FARM,
Middletown, R. I.

LAUNCH AURELIE
FOR SALE at a BARGAIN,
35 ft. long, 7½ ft. beam, quite speedy; with large cuben finished in oak and Georgia pine; all bright with brass trimmings. 12 H. P. Standard Engine, Plush Cushions, Silk Curtains and Brussels Carpet. Can be bought cheap if purchased before laid up. Apply to Capt. George H. Carr, Jamestown, R. I.

The Hard Knocks
WARRANTED
SHOE
Is made to stand the wear THAT ALL LUSTY YOUNG FELLOWS NEED. Made by Rice & Hutchins, assisted by the best Shoemakers in the World.
All sizes in Men's, Boys' and Youths' for sale at the
BIJOU SHOE DEPARTMENT,
39 Thames St., J. M. Swan, Manager.

Dring & Smith,
PAINTERS
—AND—
DEALERS IN
LEAD, OIL,
VARNISH
and GLASS.
43 Mill Street, Tel. 381.

Home-Made Candies.
BON BONS AND CHOCOLATES A SPECIALTY.
FANCY BASKETS.
French and German Favors.
ANNIE FENTON,
128 Bellevue Ave. Newport, R. I.
Tel. con.

If all dyspepsia sufferers knew what Dr. Shoop's Restorative would do for them, dyspepsia would practically be a disease of the past. Dr. Shoop's Restorative reaches stomach troubles by its direct tonic action upon the inside nerves—the true stomach nerves. Stomach distress or weakness, fullness, bloating, belching. We recommend and sell Dr. Shoop's Restorative. John M. Callahan.

TO LEAVE SUNDAY NIGHT.

No Successor to Rev. Mr. Heeney at St. George's Church Yet Selected.

Rev. Lucian Heeney of St. George's church is preparing to close his rectorship here, and according to his present plans will leave on the New York boat Sunday night, after the close of the regular service. Friday evening Bishop McVickar will come here for a special confirmation service, it being Mr. Heeney's desire that a class of ten in waiting should be confirmed before he leaves.

As to a successor to the rectorship, nothing has been decided, except that it is the intention of the committee to present a candidate from some one to present, unknown here at present. This announced determination sets at rest the rumors of the proposed calling of a clergyman who has been settled here.

ONLY ONE MORE DAY.

Today's New Nomination Papers Bring First Ward List Nearly to 100.

The past 24 hours have been rather quiet in the matter of filing nomination papers, only four new ones being received. Some were discovered that had been filed and overlooked, so that the total to report today is more than ever. The list is as follows:

For Alderman—Fifth ward—Joseph H. Kennedy.

Representative Council, Ward 1, one year—William E. Burke, Henry C. Beach, Robert W. Danaby, William H. Gilbert.

Ward 2, two years—Thomas E. Mumford.

Ward 3, three years—Jacob A. Jacobs.

Ward 5, one year—Patrick J. Keeley.

The total number of names now filed to appear on the First Ward ballot is 99, and with some that are to come in it will exceed 100, the figures at this ward estimated the ballots which it was estimated the other wards are well average. The other wards are still far behind, especially the Fifth.

Tomorrow will be the last day for filing nomination papers for the coming election. It has been stated that Thursday, November 22, would be the last day, but City Clerk Stevens says tomorrow is the last day and those who have papers must put them in soon.

JAMESTOWN.

(Regular correspondence of the News.)

Miss Nettie Stadler, who spent the summer with Mr. and Mrs. Harry Stadler, left for New York last night.

Mr. Howard Vars left yesterday for Worcester, Mass., to enter the office of his brother, Mr. George Vars.

Steamer Beaver Tail stopped at Long wharf on her last trip from here last evening to land Mr. Felix Brewster, Jr., and family.

Messrs. A. L. Peckham and Max Sherman have gone on a short visit to New York.

Mr. A. O'D. Taylor, Jr., and family, who occupied the Teft cottage on Howland avenue during the summer, have returned to their home in Newport.

Schooner George A. Phillips, which grounded on Fox Hill Sunday night, was pulled off at high tide yesterday by tugboats J. L. Eaton of Saundersville. The shore where the vessel grounded being sandy she was uninjured and proceeded on her way.

Mr. F. C. Brewster, Jr., and family closed their cottage on Friendship street last evening and left for their home in Philadelphia. Up to October 7 Mr. Brewster enjoyed a daily swim at Krowles's beach, and on that day he stated that the temperature of the water by actual test was 60 degrees, which was unusually warm for that time of the year.

TO RECOVER FOR A DORY.

There was an interesting civil case in the district court this morning. It was a civil suit, though it seems to come under the criminal code in many ways. A lad named Kelley was arrested some time since for taking a dory at one of the wharves to deliver goods to a vessel in the harbor, and afterward set it go. He was arrested on a criminal complaint, and pleading guilty was fined $15 and costs, $17.60 in all, which was paid.

Then the owners of the dory brought a civil action against him to recover the value of the dory, and today, after the case had been heard, they obtained judgment for $12 and costs. Not having the money to pay, Kelley was again committed to jail. He has been in jail some eight or nine weeks already in this case, with the dory owners paying his board. It seems rather an expensive thing for them, but it is a great example to others who feel like taking a skiff, or dory, or rowboat, which belongs to some one else.

THE THAMES STREET REPAIR WORK.

The temperature having again neared above the 60 degree mark and the dampness being gone, the city asphalt repair plant is once more at work on Thames street and the section near Touro street is closed. This part of the roadway was in bad condition, but will soon be all right. The roadway here for the past few days has been so bad and the way so narrow that it has seemed a wonder that the drivers of heavy wagons would try to system their teams through instead of going up to Clarke street, but about everything seemed to want to use that part of the road, just as drivers seem to want to use Thames street no matter how slow the going is.

THE ADAM GOOD OPENING.

The Adam Good Company opened its week of repertoire at the Opera House before the usual large Monday night audience. The play was "The Great Handicap," which was presented with good scenic effects, properties and costumes. The company is well balanced and had in the characters in "The Great Handicap" parts which the individual members were well capable of filling. Bessie Overton and Danny Simmons in the leading roles were good, and in the specialties made hits with their singing and dancing. Simmons's Rough Rider act being especially good.

THE NEWPORT YACHT CLUB BOOM.

The Newport Yacht Club started its season of the season officially last evening, when a special meeting was held in the clubhouse, at which about 40 applications were considered and the candidates proving acceptable the club received a big increase in membership.

The matter of the improvement and decoration of the large room on the first floor—perhaps it should be called the deck—of the clubhouse was considered and the plans which had been prepared were approved. Considerable work is to be done to this part of the house, and when completed the character of the lower floor will be greatly improved and accommodations will be provided for many more than at present.

Tomorrow evening a reception will be given to the new officers of the club from Commodore Allen down, and especially to Commodore Allen.

FIRED AT A SEA GULL.

Man in the Harbor Hits Nothing But the Torpedo Station, and Escapes With a Warning.

It was reported this afternoon that the bird constable had another job on his hands and that some one had been arrested for shooting sea gulls in the inner harbor. It is worth $20 each in the way of a fine to shoot sea gulls, and in consequence these birds have become almost as tame as pigeons and are in the harbor in hundreds during this season, when the fish boats come in.

What actually happened was this: Some Greek business men from Fall River, New York and elsewhere were out in one of the Greek's fishing boats for a codfishing excursion today. Returning, the boat ran into the big flock of gulls in the inner harbor, and one of the men who had a shotgun fired at the gulls—and hit the Torpedo Station. At least some of the shot went into the open window of one of the Station shops, and some bounded against the glass.

One of the men at the Station ran to the shore and warned the men in the boat from shooting, and there was no more shooting. Word was telephoned to the police station, and the men were arrested after they had landed from the boat. At the Police Station they explained that seeing the gulls they asked the owner of the boat if they could shoot. He told them to go ahead and he fired. Then the man ran down to the shore and shouted not to fire any more, and he did not. As there was no evidence that the man had hit anything except the Torpedo Station he was released with a warning, and the owner of the boat was given another warning for leading the man astray.

A small boy with an air rifle ought to be able to hit a sea gull in the harbor at this season, if he could shoot at all, but as before stated it might prove to be costly shooting.

LOCAL BRIEFS.

—Miss Maud Wetmore returned to New York this afternoon.

—Mr. George H. Williams of Boston is visiting Mr. George Sherman.

—Mr. Marshall C. Rogers has been confined at home for several days by a severe cold.

—Miss Margaret Sullivan has gone to New Haven to attend the wedding of her brother, tomorrow.

—Dr. G. R. Webb, U. S. N., and family have taken rooms at Mrs. Wilbur's, Pelham street, for one month.

—Lighter J. K. Sullivan is discharging a cargo of coal at Commercial wharf for the Providence Steamboat Company.

—Mrs. Ellen Murray, wife of Joseph Murray, whose death in Providence is reported, was a sister of Mr. Cornelius Moriarty of this city.

—The United States steamboat inspectors were here today to inspect tug Solicitor, as usual, they found her in fine condition.

—Gunboat Wasp has arrived at the Training Station from the Boston navy yard, where she has been for several weeks for an overhauling and repairs.

—The codfish boats did well today. Steamer Hattie landed 125 barrels and power shop Dauntless 13 barrels of hand-line fish. Other boats will help make tonight's shipment a good one.

—While the new coal sheds are under way for the A. Almy Coal Company the old or north Reynolds wharf is being used by the company for business. The new bins will be large ones.

—C. D. Holland of Santiago, L. G. Miller, Jr., and S. A. Jenkins of New York, George W. Pope of Sandwich, Mass., and J. A. Miller and J. H. Peckham of Boston are registered at the Perry House.

—Last evening at 11:00 a still alarm rang for a fire in a rubbish barrel on Commercial wharf. Officer Loughlin had the fire under control when the department arrived. First he put it out of the danger zone by dragging the barrel to the wharf, then he put the fire out of the barrel.

—Yesterday and today many places did business with the front doors open and it felt quite comfortable inside. There is a promise of a drop in the temperature, but this weather is enjoyed while it lasts. People are asking when such weather was furnished in the last half of November.

—Among those at the interment of the late S. Nicholson Kane this morning were Dr. S. C. Powell, Colonel J. H. Powel, Lieutenant Colonel Willard, General Eunis, Miss Hone and Miss Powel. There were many handsome floral tributes, the top of the casket being entirely covered by one of violets.

—It is understood that Mr. Joseph Haire has purchased from E. A. Eldes & Co. the property at 149 Thames street. The building will be torn down and one of modern construction will be erected on the site. It is understood that the proposed building has already been leased for a term of years by a big out-of-town concern for a Five and Ten Cent store.

EVERY STATE REPRESENTED.

Harriman and Root Among Speakers at Commercial Congress.

KANSAS CITY, Mo., Nov. 20.—When the Trans-Mississippi Commercial Congress met here today in annual session in convention hall that vast auditorium was crowded with delegates, guests and spectators. Every state in the Union was represented. David R. Francis of St. Louis, president of the congress, delivered his annual message at the opening session. A feature of the afternoon session was the address of H. D. Loveland of San Francisco, vice president of the congress, to whom was assigned authority to make a public pronouncement to the people as an expression of gratitude for the splendid manner in which the country responded to the appeal for help following the great earthquake.

At the afternoon session also E. H. Harriman, president of the Union Pacific railroad, was to give an informal talk; Victor C. Anderson, president of the Colorado school of mines at Boulder, was authorized to speak for the western federation of miners and F. B. Thurber of New York city was to speak of "Socialism: Its Influences Upon Business and the Development of Our Country."

This evening Elihu Root, Secretary of State, is to deliver an address on "The Commercial Relations with the South American Republics."

President Francis in his annual address said that the Trans-Mississippi Commercial Congress had much to do with the passage of many important statutes by the last session of the national Congress.

STEAMERS REPORTED.

CAPE RACE, Newfoundland, Nov. 20.—Steamer Cedric, from Liverpool and Queenstown for New York, was 1,146 miles east of Sandy Hook at 6:15 a. m. She will probably dock about 9 a. m. Friday.

LATEST NAVAL NEWS.

Movements of Vessels Reported to the Department Today.

(Special despatch to the News.)

WASHINGTON, Nov. 20.—The following orders to officers were issued by the Navy Department today:

Commander W. McLean, detached from the Navy Department and ordered to the Asiatic station.

Pay Inspector T. S. Jewett, detached from the Ohio and ordered home.

Paymaster G. M. Stackhouse, detached from the Kentucky and ordered to wait orders.

Paymaster H. E. Stevens, detached from the Brooklyn and ordered to the Ohio.

Paymaster R. P. De Bois, detached from the navy yard, Boston, and ordered to the Missouri.

Chief Carpenter G. J. Shaw, ordered to the Kansas.

The following movements of naval vessels were reported today to the department:

Arrived—Alexander at Guam, Dubuque at Norfolk, Lebanon at Lambert Point.

Sailed—Scorpion, from San Juan for Ponce; Stringham, from Annapolis for a cruise.

Patchin.

CLOUDBURST AND STORM.

Thunder and Lightning Make Havoc in City of Louisville, Ky.

LOUISVILLE, Ky., Nov. 20.—The rainfall of the last three days culminated early today in an electrical storm and cloudburst that made the city tremble. Trees were struck by lightning, the telephone systems of the city were much disorganized, and telegraph facilities in all directions were impaired. Streets in many sections of the city resembled lakes. Basements were flooded. The rainfall here since Saturday has been six inches, and at Memphis, Tenn., it has been ten and one quarter inches. Nearly all trains from the South are arriving in Louisville from one to sixteen hours late.

The formation of the present disturbance, which has caused such widespread damage from floods over the Ohio valley, western Tennessee and Arkansas, is such as to present a remarkable contrast in temperatures east and west of the Mississippi river. To the east of the river the temperatures range this morning from 50 to 72, while west it is mostly freezing or below. In northern Texas the temperature is 22, and New Orleans reported 50 at 10:30 o'clock this morning.

WIND AND RAIN FOR 48 HOURS.

Much Damage Done in Alabama, Tennessee and Mississippi.

MEMPHIS, Tenn., Nov. 20.—A more detailed reports are received from those portions of Alabama, north and central Mississippi, and West Tennessee, swept by wind and rainstorm for 48 hours, the situation increases in seriousness. Following the windstorm of Saturday night, rain has fallen almost continuously throughout this territory, and practically the entire district is under water to a depth of several feet. Creeks and small streams are leaving their banks, and many persons have been forced from their homes. From Winona, Eaben, and Mathiston, Miss., more complete reports were received today. The total damage in these towns is estimated at $300,000.

Miles of railway trackage and bridges have been washed away, telephones and telegraphic communication demoralizing and street traffic blockaded to such an extent that in several lines operations have been temporarily suspended.

With the rain still falling at times reaching a downpour, the situation in this section of the state becomes more and more serious. It is estimated that already the flood losses will approximate a quarter of a million dollars in Shelby county. Railroad conditions today continued about as they were last night, with no immediate prospect of a resumption of traffic. Railroad officials say the storm is the worst ever experienced in this section of the country.

NOT A BUILDING STANDING.

Little Town of Henneger, Ala., Struck by Tornado.

GADSDEN, Ala., Nov. 20.—A tornado struck the little town of Henneger, in Dekalb county, Sunday morning, and not a building was left standing. Fifteen stores and houses were reduced to splinters. Henneger is 12 miles from the nearest railroad station. No fatalities are reported.

TAKES ON SUPPLY OF COAL.

Arctic Steamer Roosevelt Weather-Bound in St. George's Bay.

SYDNEY, Nova Scotia, Nov. 20.—Arctic steamer Roosevelt is now weather-bound in St. George's bay, Newfoundland. She has been there since last Saturday and has taken on a further supply of coal. She was expected to leave St. George's bay today at noon. St. George's bay is 236 miles from Sydney.

DUE TO HEAD WINDS AND SEA.

Peary Cables He is Unable to Weather Cape Alguille.

NEW YORK, Nov. 20.—Morris K. Jesup, of this city, today received the following telegram from Peary: "Sandy Point, N. F., Nov. 20. Morris K. Jesup, New York. Passed Cape Saint George noon Saturday. Unable to weather Cape Alguille, owing to head winds and sea. Ran in here daylight this morning for coal. Shall proceed when weather favorable for crossing gulf."

LAND CONCEDED TO AMERICANS

Large Tract in Congo Free State Granted to Capitalists for Rubber and Other Exploitation.

Concessions for 3,400,000 acres in the Congo Free State, rich in crude rubber resources, with immense copper and other metal deposits, were made to the American Congo Company by a royal decree issued by Leopold, king of the Belgians, yesterday. The chief movers in the enterprise are Thomas F. Ryan of New York, Edward H. Aldrich of Providence, son of United States Senator Nelson W. Aldrich; John D. Rockefeller, Jr., Messrs. Guggenheim, who have been prominent in the exploitation of African products, and Harry Payne Whitney.

The same men are interested in the Continental Rubber Company, a crude rubber concern, but according to statements made officially yesterday the American Congo Company will be entirely independent of the Continental Rubber Company and of the United States Rubber Company, of which Col. Samuel P. Colt is president. The latter corporation also has a crude rubber subsidiary company, as well as a subsidiary branch in England which is known as William Symington & Co., Ltd.

The land given to the American capitalists under the concession includes a strip of over 13 miles on the bank of the Congo to the Yumbi river, a strip south of Kasai to the confluence of the Congo and Kasairai rivers, and a 10-years option on 1,250,000 acres in another section of the Congo Free State.

The grants, with the exception of the last-named area, are conceded to the American Congo Company for rubber and other exploitation for a term of 99 years. The land conceded is the same property which in the past has been operated so profitably as to make King Leopold one of the wealthiest men in the world and to make independent fortunes for many of his associates.

The device gives the concessionaires not only the exploitation of the vast India rubber resources of the Congo Free State, which is not as commonly believed the possession of Belgium, but a fief of King Leopold, but also includes a franchise to construct a railroad over a territory enormously rich in copper deposits and an area half as large as Alaska, where the gold deposits were so rich as to make the territory practically given by Russia to the United States a near fulfillment of the fabulous Eldorados of the New World, as described by the aborigines to the Spanish in the fifteenth and sixteenth centuries.

Politically, the concession means, according to the beliefs of the diplomatic circles of the continent, the end of that exploitation of the Congo Free State by King Leopold, which, while it has made that sovereign and many of his subjects vastly wealthy, has led to protests from England and France, and has aroused public indignation in most of the nations which took part in the Berlin conference of 1884.

RHODE ISLAND LODGE VISITED.

Grand Master McKenzie and his board of officers made an official visit last evening to Rhode Island Lodge, No. 12, and after the work the visitors were entertained at dinner at the Perry House, where there was music and remarks. A souvenir menu card was prepared for the occasion. One hundred and five were present. The committee was Vice Grand James M. Pate, chairman; A. C. Smith, secretary; J. M. Tierney, treasurer; Andrew R. Davoll, Bert J. Kessell. Visitors were also present from Excelsior Lodge of this city and from Oakland Lodge of Portsmouth and other out-of-town lodges.

Steamer in Halifax Short of Coal.

HALIFAX, Nova Scotia, Nov. 20.—Steamer Barsetho, from Antwerp for New York, put in here today short of coal. She will take on a supply and proceed.

STEAMERS ARRIVED.

Boston, Nov. 20, Devonian, from Liverpool.

New York, Nov. 20, La Gascogne, from Havre.

Boston, Nov. 20, Cambrian, from London.

Men's Dress Shoes.

A man is especially particular when he selects his shoes for dress wear.

We have used especial care in choosing our new dress styles for fall and winter.

Just have a look at these nobby **Patent Coltskin Shoes**

They combine style, comfort and service. Two prices, **$3.50 and $4.00.**

B. F. DOWNING, 3d., 191 Thames St.

PHOTOGRAPHERS

The 10 Per Cent Discount

Allowed at the Wood Studio will be discontinued Thursday, November 15.

Franklyn Stratton Wood, Photographer.

MILLINERY.

TRIMMED HATS.

We will continue to show New Trimmed Hats every day.

Bon Ton Millinery,

233 Thames Street.

Phone 627

SCHREIER'S,

143 THAMES STREET.

LEADING MILLINERY HOUSE.

—FULL LINE OF—

Fall Hats,

In Trimmed and Untrimmed

Choice Goods.

Assortment Great.

At Popular Prices.

ARTISTIC MILLINERY

For All Occasions.

Hats and Bonnets Represent the very latest and most Chic ideas.

M. E. Tobin,

46 and 48 Washington Square.

Phone 1122.

Rhode Island Turkeys,

Geese, Ducks, Roasting Chickens, Broiling Chickens, Yellow Legs and Snipe.

HENRY F. ROONEY,

251 THAMES STREET.

COLUMBUS ELECTRIC

—AND—

STEVENS-DURYEA GASOLINE AUTOMOBILES.

CONROY'S GARAGE,

Annandale Road, Cor. East Bowery.

'Phone 1722.

The Newport Journal

AND WEEKLY NEWS.

Is especially adapted for mailing.

Dog Collars,

Dog Medicine,

Dog Biscuit.

Gratrix,

96 Broadway.

Does your child's eye turn in when looking at a near point more than it ought to do. If so you had better have them looked over before it becomes a permanent squint. Satisfaction guaranteed.

Fine optical repairing. Phone 155.

F. W. Putman, Opt. D.,

Scientific Refractionist and Dispensing Optician,

118 Spring St., 8:30—8:00

Hard Pine Flooring

(All grades) and a nice lot of

Cypress Boards

Just received by

A. & H. G. HAMMETT,

Lumber, Brick, Cement, Sewer Pipe, Hardware, Paints, etc.

319 & 321 THAMES STREET.

AMUSEMENTS, LECTURES, ETC.

NEWPORT CABS & CROSS CO., Mgrs. OPERA HOUSE

All This Week.

MATINEES DAILY.

ADAM GOOD CO.,

INCLUDING

Bessie Overton and Danny Simmons.

REPERTOIRE:

EVENINGS.

Monday, The Great Handicap.
Tuesday, The College Girl.
Wednesday, A Texas Ranger.
Thursday, An Automobile Courtship.
Friday, The Princess of Patches.
Saturday, McKenna's Flirtation.

Matinees.

Tuesday, The Lady from Laramie.
Wednesday, The Great Handicap.
Thursday, A Texas Ranger.
Friday, The College Girl.
Saturday, The Stolen Will.

PRICES.. Evenings, 10c., 20c., 30c., 50c. Matinee, 10c. and 20c.

Basket Ball.

State Armory,

Naval Reserves vs. Worcester.

SATURDAY, NOVEMBER 24.

Admission 25c. Reserved seat 10c. extra. Game called 8 P. M.

DANCE

Given by the Members of the Paradise Athletic Club,

Middletown Town Hall,

TUESDAY EVENING, NOV. 20, 1906.

Tickets 50c. Ladies Free

No Postponement.

H. K. Howard Orchestra.

You are not going to wait until it is too late this year.

Our Holiday stock has arrived and is ready for your inspection. We have some extremely fine pieces to show you and we urge you to see them while the stock is complete.

Remember the trouble you usually have in getting engraving done at Christmas time and give us plenty of time to execute your orders.

Edwin C. Blaine,

246 Thames Street.

AN ECONOMICAL SUGGESTION.

Otto Coke

Costs less than coal and lasts as long. A few shovelfuls in the early morning on top of the hard coal fire means a good brisk fire, a warm kitchen and breakfast in a jiffy.

9 bushels	$1.15
18 bushels	2.25
36 bushels	4.50

Telephone or leave your order at the office.

The BIJOU, 39 Thames St

Tel 1102.

Pianos to Rent

A number of nearly new Pianos will be rented during the winter from $5 per month up. Inspection invited.

—AT—

Barney's Music Store,

154 THAMES STREET.

CANE SEATING

DONE BY

John Pengally, 1 Elm Street.

SPALDING'S FOOTBALL SUPPLIES.

Football Clothing
Shoes,
Shin Guards,
Head Harness
Nose Mask.
Rugby Footballs from 75c. to $4.

Send for Illustrated Catalogue.

A. C. Landers & Son,

167 Thames St. Covell's Block.

Genuine Imported CAMEMBERT CHEESE,

30 cents a box.

Landers & Peckham

142 Thames St. Tel. 914.

THE OLIVER TYPEWRITER.

THE STANDARD VISIBLE WRITER

That makes fast friends for it everywhere—its wonderful RESPONSIVENESS to every business need and its STAYING QUALITIES.

And then it is so compact, solid, neat, complete.

Just a bit of inside history:

Ten years ago an obscure company began making Oliver Typewriters. Competitors scoffed at its efforts to compete with the $20,000,000 typewriter trust. BUT IT HAD THE MACHINE THAT DELIVERED THE GOODS! What it lacked in millions it more than made up in the unquestioned merit of the Oliver, which forged ahead until it distanced its chief competitor and today stands supreme in the typewriter field.

Today the one-time scoffers are sitting on the "anxious seat."

Edward Griffith,

AGENT,

158 Thames Street.

For the latest inventions in

Optical Goods,

The most complete stock, the finest work and most reasonable prices go to

VAUGHAN,

The Optician, 104 Broadway.

Eyes Examined.
Fine Repairing.

IMPORTED PRINTS,

French and English.

Call and Examine our Collection.

Wiseman

112 BELLEVUE AVENUE.

FOR SALE

Light Rubber-Tire ROCKAWAY

WETHERELL,

Carriage Builder,

7 Sherman Street.

Maxwell Automobiles.

I have the agency for Newport and county. If you intend purchasing an automobile consult me. Can give you the benefit of my long experience.

FOR SALE—ONE MODEL D CRESTMOBILE, 1904.

Marlboro St. Automobile Exchange

GEO. W. SMITH.

Thanksgiving Specials.

DINING ROOM TABLES.

A Solid Golden Oak, polished top, with deep rim, heavy-turned pedestal. 6 ft. extended.

Price $16.50

This is one of the many bargains to be found in our large selection of Dining Tables. Our 6-ft Extension Table, square top, 3 heavy legs, $1, cannot be equaled.

DINING CHAIRS.

Handsome quarter sawed oak, a strong but graceful design, shaped back, full box, cane seat,

Price $2.25

WALSH BROS.,

220-222 Thames Street.

ROOT REPLIES TO HARRIMAN.

Railroad Man Criticised Government Ownership.

Speech and Rejoinder Feature of Kansas City Banquet.

KANSAS CITY, Mo., Nov. 20.—The most interesting feature of the Commercial Club banquet last night had not been announced beforehand. It being Edward H. Harriman's criticism of government regulation of railroads and Secretary of State Root's vigorous reply. Mr. Harriman in his address said:

"I saw in the papers that President Hill of the Great Northern, in an address before the Commercial bodies of Chicago, said that the country needs 100,000 miles more of railway. I feel sure Mr. Hill was misquoted. Two men now here who heard his speech confirm me in that belief. As they understood it, and as he probably said, the railroads need sidings, terminals and double tracks equal to 100,000 miles of new railways.

"In his speech in Harrisburg recently, President Roosevelt said that the executive and legislative departments of the government should be given additional power to deal with public organizations.

"If we are going to continue to prosper, the power which President Roosevelt desires added to the government, I hope, will be added to the other organizations. I hope that some of it will come our way. It is impossible for a railway company or large organization to carry on its business properly if the people are constantly criticising and suspecting. In the Union Pacific Company, no one man says what the company will be will not do. I am minding only because I must be on hand to hold conferences, and try to bring a body of men to one conclusion. It is not easy if you always have to turn to the legal department and find whether you may or may not.

Here Mr. Harriman paused and turned to Secretary Root, who sat two seats rearward.

"It is often important to a city or country whether we do certain things, whether we develop a territory," Mr. Harriman continued, "or leave it dormant. Often we cannot give development a start because of the action of certain people for political prestige. I believe there is to be a change of attitude which soon is to be felt. The people are coming to believe in American fairness and that means fair play."

Secretary Root accepted Mr. Harriman's challenge promptly, and preface his prepared speech by saying:

"Before I begin my talk on the subject which has been assigned to me, I desire to make a few remarks in answer to Mr. Harriman. Mr. Harriman, I believe, in his speech tonight would have us give more power to the railroads.

"The experience I gained from a knowledge of railroad business in the state of Missouri at a time when the railroads were competing for business led me to believe that the best means of regulating traffic and railway affairs is through the railways themselves. I believe that it is just to say that a wise law would be one that would force the railroads to combine in keeping the law—a law that would prevent the railroads from breaking the law.

"I repeat that the best regulation can be brought about by the railroads themselves if they will only do it. Their power, Mr. Harriman, should be supplemented by governmental control, such that would prevent them from doing wrong.

"It is doubtless the case that a railway by special compensation or special rates can hope to build up a bigger and better business. Nevertheless, science of governmental ways gives a chance. The privilege of the railroads in discriminating in the matter of special rates and compensations is too often abused, as we have seen.

"It is the common tendency of railroads to give advantage to the wealthy shippers against the weaker or smaller ones. It is that tendency so often displayed—a tendency to crush the weak. For this reason, I say that it is necessary, it is essential to freedom and independence, that the railroads should be held under control to prevent discrimination. The slight advantage that the railroads would gain by more power—the power that Mr. Harriman asks for—would be so greatly offset by the evil that such a proposition would not be considered a moment."

PRICES HIGHER THAN EVER.

Turkeys May Reach 35 or 40 Cents a Pound This Year.

NEW YORK, Nov. 20.—Turkeys for the Thanksgiving table may reach 35 or 40 cents a pound this year. Dealers agree that the toothsome bird will be more expensive than in previous years, as they can place no reliance on the supply this year. The wholesale price reached 21 cents yesterday and the retail price is much higher. A plague, known as black head, has been sweeping the East, killing thousands of turkeys, and dealers say this will diminish the supply.

TO RECEIVE THE PRESIDENT.

Governor Winthrop and Other Porto Rican Officials Start for Ponce.

SAN JUAN, Porto Rico, Nov. 20.—Governor Beckman Winthrop and a number of other prominent officials and citizens will leave San Juan today for Ponce, where they will receive President Roosevelt, when he lands there Wednesday morning from Colon. Extraordinary precautions are being taken to assure the safety of the President during his automobile trip across the island to this city, whence he will sail for Hampton Roads Wednesday evening.

GRANITE QUARRIES STARTED.

Interest Revived in Former Industry at West Sullivan, Me.

WEST SULLIVAN, Me., Nov. 20.—With the recent sale of the Ide Stimson quarries to the Benevue Granite Company, one of the largest concerns of its kind in the country, steps are being taken to make this one of the most important granite shipping ports on the Atlantic seaboard. The Benevue company has nearly finished its preliminary work, having a large crew here, and in six months, when it is expected quarrying operations will be started, several hundred additional men will be employed, meaning a payroll amounting to several thousand dollars a week. Twenty years ago West Sullivan granite was widely known, furnishing crosswalks, curbing and paving for many Atlantic coast cities, and now hundreds of former residents are returning with the revival of the industry. The town has excellent facilities for shipping its product, having seven miles of water frontage, and the Washington County railroad skirting the rear and the Maine Central railroad at the river side in front.

WILL BUY AMERICAN COAL.

New England Gas Company Not to Purchase of Louisburg Works.

LOUISBURG, Cape Breton, Nov. 20.—Serious concern is felt here over the commercial future of this port in view of the decision of the New England Gas & Coke Company to cease purchasing coal from the Dominion Coal Company after December 1, in favor of American fuel. The coal shipments to Boston are practically the town's only industry. About 810,000 tons a year have been shipped since 1893 to Boston, but the New England Gas & Coke Company announced that, with the expiration of the contract December 1 of next year, no future contract with the local company would be made. It is said the coke works would secure its coal in the future from Norfolk, Va.

LOCAL BRIEFS.

—Mr. Frederick D. Rose of Block Island is in town.

—Mr. B. T. Coe has gone to Providence for a month.

—Miss Lizette Vose has returned from a visit to Providence.

—Quite a number of summer residents are to remain until after Thanksgiving.

—Mrs. Moore, wife of Officer Moore, who has been very ill, is somewhat better.

—Senator George Peabody Wetmore returned last evening from a visit to New York.

—Mrs. Paul Dahlgren and Miss Dahlgren are to spend the greater portion of the winter here.

—Mr. and Mrs. Frederick Sheldon closed their Newport season today and returned to New York.

—Mr. and Mrs. Augustus Jay have rented the Hoffman Miller house, 122 East Thirty-seventh street, in New York, for the winter.

—Mrs. Edward C. Knight, Jr., and Mrs. Charles Pfizer are passengers on steamship Kaiser Wilhelm II, which sailed today from New York for Europe.

—The examination of candidates for appointment as gunners in the navy was completed November 16, and the papers have been sent to Washington for final examination.

—Mr. William G. Roelker and the Misses Roelker left yesterday for New York to join Mrs. Roelker, who is returning from Europe. Mr. and Mrs. Roelker will spend the winter in Washington.

—It is understood that Mr. George Gordon King will open the winter session of the local Natural History Society next week by giving an illustrated account of a visit by him this year to Algiers and the desert.

—The Home Travel class of the Channing Guild met last evening with Miss Isadore Lull on Powel avenue. The subject for discussion was the "Napoleonic Islands," after which refreshments were served and a social had.

—Chief Master-at-Arms A. J. Pauline has been tried by summary court-martial at the Training Station, for absence from duty without leave, and was sentenced by the court to confinement for one month and to lose one month's pay.

—When the North Atlantic fleet is re-organized in February next it is expected that Rear Admiral Charles M. Thomas, commandant of the Second Naval District and superintendent of the naval training service, will be given command of one of the divisions of the fleet.

—Professor Marutt, head of the Greek department of Brown University, will speak tomorrow afternoon before the members of the Current Topics Club and their friends on "The Isles of Greece." The lecture will be illustrated by the stereopticon.

—Surgeon Lewis Morris, of the Torpedo Station, accompanied by Mrs. Morris, left today on a 30 days' leave. They will make an automobile trip as far south as Baltimore, taking in the Yale-Harvard football game at New Haven next Saturday and the Army-Navy game at Philadelphia next week, and spending two weeks in New York.

HAVE YOU CATARRH?

Breathe Hyomei and Get Relief and Cure. Sold Under Guarantee.

If you have catarrh, with offensive breath, burning pains in the throat, coughing, raising of mucous, difficulty in breathing, snorting, huskiness, discharge from the nose, tickling and dropping at the back of the throat, especially at night, coughing spasms, etc., begin the use of Hyomei at once.

Its healing medication will give relief in a few days and its continued use will completely drive all catarrhal germs from the system.

Hyomei contains Nature's healing oils and balsams, the germ-killing properties of the pine-forests, and goes with the air you breathe to the most remote cells of the respiratory organs, searching out and killing all catarrhal germs and soothing and healing any irritation there may be in the mucous membrane. It is easy and pleasant to use Hyomei, pleasanter than most of the stomach dosing, as its healing air is breathed through a neat pocket inhaler, which can be carried in the purse or vestpocket, and carries medication to just the spot where relief is needed.

The complete Hyomei outfit costs but $1, extra bottles, if needed, 50 cents, and Wright & Hay give their personal guarantee with every package that money will be refunded unless the treatment cures. This shows their faith in the power of Hyomei to cure catarrh.

Newport Transfer Express Co.

Solicit Consignments of Freight

The only Express checking baggage at residence to destination. Also delivering baggage to any hotel or residence in New York city, or vice versa, through New York Transfer Co.

Ticket Agents for Fall River Line, Newport & Wickford.

PRINCIPAL OFFICE, 30 Bellevue Ave.
BRANCH OFFICE, N. Y. freight depot 87 Peck Slip. N. Y. City.

The Rayo Lamp

Cannot be equalled for its bright and steady light, simple construction and absolute safety. Equipped with latest improved burner. Made of brass throughout and nickel plated. Every lamp warranted. Write to nearest agency if not at your dealer's.

STANDARD OIL COMPANY OF NEW YORK.

LOOKING FOR A FIREBOAT.

Navy Department Planning to Build Such a Craft for Torpedo Station, Instead of a Ferryboat.

A Washington despatch to the New York Tribune says: "The Navy Department has given up its quest for a ferryboat, which is greatly desired by the naval authorities at the Torpedo Station at Newport. There are few ferryboats which are for sale, in the first place, and those which were offered to the department were regarded as either too large or too small for the purpose. One of the features desired of the boat was that it should be capable of carrying a fire engine, which might be brought over from Newport to the Torpedo Station in case of a conflagration. It is now proposed to obtain this means of protection against fire by building a fire tug after the manner of the most approved craft of that type in this city. In this way it will be possible to have the apparatus for extinguishing fires, and ordinarily the tug can be used as a ferryboat."

It has been known here for some time that the department was not securing such a boat as is desired. First plans were drawn for the building of a suitable boat, but this was found to be too expensive and an effort was made to purchase a boat already built. Now the desire for a fireboat seems to be receiving consideration from the department, which perhaps may be said to have been converted to that view of the needs in the case. The money was appropriated by Congress, through the efforts of Senator Wetmore, for a ferryboat, for the purpose of providing a means of safe and comfortable transportation of the hundred or two employes of the Station, and for the more ready means of transporting the quantities of freight which are constantly being received and shipped from the Station. A fireboat and tug will not supply this need, and apparently there is little sympathy here with the Washington idea.

IS HE TO MARRY MME. GOULD?

A despatch to the New York Tribune from Pittsburg says that relatives of Harry Woodruff, the leading man of the "Brown of Harvard" company, refuse either to confirm or to deny the published report that he is shortly to marry the Countess de Castellane, who was divorced from Count Boni last week, and who is now known as Mme. Gould. When he appeared in Pittsburg Mr. Woodruff visited his brother, W. W. Woodruff, a macaroni manufacturer. A sister of the actor admitted that he had talked to her about the great future before him, but whether or not the countess was included in the prospects she refused to say. W. W. Woodruff also refused to make any statement.

COMPETENT JUDGES.

Beauty Doctors Endorse Herpicide.

Women who make a business of beautifying other women come pretty near knowing what will bring about the best results. Here are letters from two, concerning Herpicide:

"I can recommend Newbro's "Herpicide," as it stopped my hair from falling out; and, as a dressing it has no superior.

"(Signed.) Bertha A. Trullinger, "Complexion Specialist,
"294½ Morrison St., Portland, Ore."

"After using one bottle of "Herpicide" my hair has stopped falling out, and my scalp is entirely free from dandruff.

"(Signed.) Grace Dodge, "Beauty Doctor,
"165 Sixth St., Portland, Ore."

Sold by leading druggists. Send 10c. in stamps for sample to The Herpicide Co. Detroit, Mich.

John M. Callahan, Special Agent.

COAL AND WOOD.

WILKESBARRE, Lorberry, Lehigh, and Lykens Valley COAL

IN ALL SIZES.

Hickory, Oak and Pine Wood.

Gardiner B. Reynolds Co.,
OPPO. POSTOFFICE.
Telephone 222.

D. J. SULLIVAN & CO.,

508 Thames St., Tel. 575.

DEALERS IN

Old Co's Lehigh, Egg and Furnace
Lykens Valley stove,
Wilkesbarre and Lorberry

COAL

ALL SIZES.

Oak, Hickory and Pine Wood.

JUST ARRIVED FOR
PINNIGER & MANCHESTER CO.,
Barge Grafton with
938 Tons
SUSQUEHANNA

COAL,

Clean and bright. Egg, Stove, and Chestnut sizes. Try it. It can't be beat.

Perry Mill Wharf, 341 Thames Street.
Telephone 144.

The new Pure Food and Drug Law will mark it on the label of every Cough Cure containing Opium, Chloroform, or any other stupifying or poisonous drug. But it passes Dr. Shoop's Cough Cure as made for 20 years, entirely free. Dr. Shoop all along has bitterly opposed the use of all opiates or narcotics. Dr. Shoop's Cough Cure is absolutely safe even for the youngest babe—and it cures, it does not simply suppress. Get it safe and reliable Cough Cure, by simply insisting on having Dr. Shoop's. Let the law be your protection. We cheerfully recommend and sell it. John M. Callahan.

The Glenwood Furnace Will Heat that Cold Room

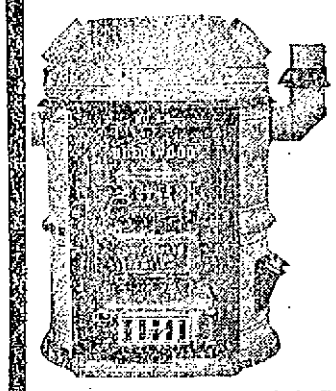

you've been bothered with so long.

Call on the Glenwood dealer and you will be quickly convinced that the Glenwood is the best put together and easiest to care for and operate of any furnace you ever saw.

WM. SHEPLEY & SON,
Newport, R. I.

GARVIN AND HIGGINS.

Former Governor Present at Birth of Governor-Elect in the Capacity of Attending Physician.

[Providence Journal.]

Former Governor Garvin's political activities for years have been so strenuous as to make many of his fellow citizens lose sight of the fact that besides being a reformer he has been and is today a busy practicing physician. He recently said that as a doctor present at the beginning and the end of the lives of many persons he has often asked himself, when in attendance at the birth of a child, whether the child, if a boy, would be come in after years mayor of a big city, governor of a state or play a prominent part in the affairs of a nation. The Governor continued:

"January 21, 1876, I was present at the birth of a boy. He was christened James H. Higgins. At that time little did I think that two were there who would at some future day be governor of Rhode Island, one the attending physician and the other the little babe who was just born."

Dr. Garvin was 60 years old when he first ran for the governorship in 1901, and 61 when, the next year, he was elected to the office over Governor Charles Dean Kimball. Governor-elect James H. Higgins will be 31 years old in January next, shortly after his inauguration as governor.

REAL ESTATE AND INSURANCE

WANTED,

To Buy Established

BAKERY.

Give particulars as to price and terms required.

T. J. MULCAHY,
Real Estate and Insurance,
20 Broadway.

FOR SALE.

A Bargain in a Two-Tenement House,

Near the Lenthal school. Painting and papering now being done. It is certainly a chance for someone who could rent half the house and live in the other part.

—APPLY TO—

Wm. S. Cooper,
62 MILL STREET.

Washington Houses

—FOR THE—
WINTER SEASON

For rent from $1,000 to $15,000, and for sale.

Full information and plans at this office.

A large house in best location on COMMONWEALTH AVE., BOSTON, For sale at a moderate price.

FREDERICK H. PAINE,
REAL ESTATE.

FOR RENT.

Cottage on East Bowery street. Upper Tenement on Spring street near Postoffice, with improvements.

Lower Tenement of 5 rooms, $10 per month.

Properties for sale in all parts of Newport, R. I.

WM. LOFTUS,
234 SPRING STREET.

For Rent.

Unfurnished Cottage,
Victoria Avenue.

—APPLY TO—

DEBLOIS & ELDRIDGE,
152 Bellevue Ave.

LOOK AT THIS!

FOR SALE.

A two-tenement house in Fifth Ward, on lot 35x50. Buy this for a home; tenant helps pay for it. Price $2,800.

FOR RENT.

Upper half of house on Cranston avenue; 7 rooms and bath; excellent neighborhood; right terms to right parties.

CLARENCE A. HAMMETT,
REAL ESTATE AND INSURANCE.
323 THAMES STREET.

WATER.

Persons desirous of having water introduced into residences or places of business should make application at the office of the Newport Water Works, 5 West Marlboro street. Office hours from 8 A. M. to 5 P. M.

OCEAN STEAMSHIPS

Boston and Philadelphia Steamship Co.

(WINSOR LINE.)

—FROM—

Fall River to Philadelphia Direct

Tuesdays, Thursdays and Saturdays.

(Freight Only).

At 6 P. M. connecting at Philadelphia with all rail and water lines to the west and south. Close connection made with all points on the N. Y., N. H. & H. Railroad.

Mark goods WINSOR LINE.

Quick Despatch. Prompt Delivery.

For rates and other information apply to C. C. GARDNER, Agt. N. Y., N. H. & H. R. R., or to A. L. BONGARTZ, Agent. Derrick Wharf, Fall River.

F. P. WING, Gen'l Mgr., Boston, Mass.
H. S. DRYSDALE, Gen'l Freight Agent.

Arctic Ice Co.

NATURAL AND ARTIFICIAL ICE.

Office, Commercial Whf.

On and after Monday, September 3, the price of ice at wholesale will be as follows:

In deliveries of one ton, 60c. per hundred.

In deliveries of less than one ton, 65c. per hundred.

LARGE NATIVE
SCALLOPS,
(Not Soaked)
Little Mackerel, Oysters & Clams.

C. E. ASH, Market Square.

Do Not Delay.

Take advantage of this beautiful weather and have your house painted to protect it from the winter storms.

We make special prices for the months of November and December, and the Quality of our work remains the same. Ask for estimate.

Hayman & Nason,
Painters and Decorators,
19 FRANKLIN STREET.
Telephone.

J. T. ALBRO,

Electrician,
Gas Fitter,
Locksmith.

Gas and electric fixtures, both new and second hand, at lowest prices. Open Evenings.

NORTH BAPTIST STREET.

TRAVELERS' DIRECTORY.

Jamestown & Newport Ferry Co.

On and After October 8, 1906.

STEAMER "CONANICUT" OR STEAMER "BEAVER TAIL."

WEEK DAYS.

Leave Jamestown—6:00, 7:00, 8:00, 9:00, 10:00, 11:00 A. M. 1:00, 2:00, 3:00, 4:00, 5:00, 6:00, 7:00 P. M.

Leave Newport—6:30, 7:30, 8:30, 9:30, 10:30, 11:30 A. M. 1:30, 2:30, 3:30, 4:30, 5:30, 6:30, *7:30 P. M.

SUNDAYS.

Leave Jamestown 9:30, 12:00 A. M. 4:00, 8:15 P. M.

Leave Newport 10:00 A. M. 12:30, 4:30, *8:45 P. M.

* Connecting at Jamestown with boats of the Enterprise Transportation Co., "New Line," for New York.

Hass, The Florist,

196 Thames Street.

Telephone 214.

SAVED BABY LYON'S LIFE

Untold Suffering and Constant Misery—Awful Sight From that Dreadful Complaint, Infantile Eczema—Commenced at Top of his Head and Covered Entire Body.

MOTHER PRAISES CUTICURA REMEDIES

"Our baby had that dreadful complaint, Infantile Eczema, which afflicted him for several months, commencing at the top of his head, and at last covering his whole body. His sufferings were untold and constant misery, in fact, there was nothing we would not have done to have given him relief. The family doctor seemed to be wholly incapable of coping with the case, and after various experiments of his, which resulted in no benefit to the child, we sent to Mazon, Ill., to a druggist and got a full set of the Cuticura Remedies and applied as per directions, and he began to improve immediately, and in about three or four days began to show a brighter spirit and really laughed, for the first time in a year. In about ninety days he was fully recovered, with the exception of a rough skin, which is gradually disappearing, and eventually will be replaced by a healthy one.

"Praise for the Cuticura Remedies has always been our greatest pleasure, and there is nothing too good that we could say in their favor, for they certainly saved our baby's life, for he was the most awful sight that I ever beheld, prior to the treatment of the Cuticura Remedies. Mrs. Machelle Lyon, 1826 Appleton Ave., Parsons, Kan., July 18, 1905."

COMPLETE TREATMENT $1

Complete external and internal treatment for every humor, consisting of Cuticura Soap, Ointment, and Pills, may now be had for one dollar. A single set is often sufficient to cure the most torturing, disfiguring, itching, burning, and scaly humors, eczemas, rashes, and irritations, from infancy to age, when all else fails.

Cuticura Soap, Ointment, and Pills are sold throughout the world. Potter Drug & Chem. Corp., Sole Props., Boston. Send for "The Great Skin Book."

B. MORGAN, Tew's Ct., Old Beach Rd.

1 minute from Bellevue avenue, Newport.

Machine Shop, Specialty experimental and repair work of all kinds. Electric Automobiles stored and charged the year round at reasonable rates. Automobiles and carriages taken on dead storage during the winter months. Special attention to Launch Repairs at winter rates. High-Grade Gasoline for motor cycles, automobiles, etc. Carbide, Oil, Grease, Wire Cable, Springs, Gaskets, Asbestos, Electric Wire and Cable for all purposes.

Telephone 629. Night 1223.

Steamboats and Yachts Overhauled. Automobiles Repaired.

Winter Storage for Automobiles and Carriages IN OUR FIRE-PROOF GARAGE.

Heated by hot water.

NEWPORT ENGINEERING WORKS, 359-365 Thames St.

Thinking About Getting a Motor Cycle?

Just try an INDIAN, then compare it with any other and see if they are not worth the difference. Our sample VALE-CALIFORNIA is here. Remember we have been five years in the business and can handle any repairs; also we have batteries, plugs, etc.

CHASE'S MOTOR CYCLE GARAGE,
Telephone 771. 115 Bellevue Avenue.

BASED ON QUALITY SOLD ALL OVER
CAPT. COTTON. 10¢
H. WEINER & SON CO. MAKERS NEWPORT R.I.

TRAVELERS' DIRECTORY.

Prov., Fall River & Newport Steamboat Co.

Steamer Leaves Newport for

PROVIDENCE

Week days only at 8:30 A. M. Returning leave Providence at 4 P. M. Fare 30c.

Stop at Conanicut Monday only. Stop at Prudence Mondays, Wednesdays and Saturdays.

H. E. WINDSOR, Agt.

Newport, Providence and Block Island.
STEAMER NEW SHOREHAM.

Leaves Providence from wharf foot Transit Street, East Side, on Tuesdays, Thursday and Saturdays at 12:45 A. M. Leaves Commercial Wharf, Newport, 5:30 P. M. Due Block Island 7:30 P. M. Returning leaves Block Island Mondays, Wednesdays and Fridays at 8:30 A. M. Newport 10:15 A. M. Due Providence 12:20 P. M.

The New England Navigation Co.

Enterprise Transportation Co.

"THE NEW LINE."

NEWPORT —TO— NEW YORK $1.10

Daily

ROOMS $1.00, $1.50.

STEAMERS FRANK JONES, KENNEBEC AND ST. CROIX.

Ferry leaves foot of Mill Street 7:30 P.M. Sundays at 8.45 connecting at Jamestown for New York. Fare $1.10. Jamestown for Newport by the Ferry. Boats leaving Pier 19 North River foot of Warren street, New York at 5 P. M. from Pier 19 North River foot of Mill street.

Ticket and freight, Ferry wharf foot of Mill street.

Only Independent Line to N. Y.

Wireless Telegraphy.

Tel. 855.

FALL RIVER LINE.

FARES REDUCED.

$2.00 to New York

For First Class Limited Tickets.

Reduced Rates to All Points West and South.

Steamers Priscilla and Puritan in commission. A fine orchestra on each.

LEAVE NEWPORT week days at Sundays at 9:05 P. M., returning from New York steamers leave Pier 19, North river, foot of Warren street, week days and Sundays at 5:00 P. M., due at Newport 2:45 A. M., leaving there at 3.45 A. M. for Fall River.

For tickets and stateroms apply at New York and Boston Despatch Express Office, 272 Thames street, J. I. GREENE, Ticket Agent.

O. H. Taylor, Gen'l Pass'r Agent, N. Y.
H. O. Nickerson, Supt., N. Y.
C. C. Gardiner, Agent, Newport, R. I.
The NEW ENGLAND NAVIGATION CO.

Old Colony Street Railway Co.

TIME TABLE

In effect on and after Sept. 9, 1906.

NEWPORT AND FALL RIVER.

Leave Newport at 6:10, 6:50, 7:32, 8:14, 9:00, 9:30, 10:10, 10:40, 11:23, 12:10, P. M. 12:50, 1:30, 2:10, 2:50, 3:30, 4:10, 4:50, 5:30, 6:10, 6:50, 7:30, 8:10, 8:50, 9:30, 10:10, 11:15.

Leave Fall River at 5:15, 5:55, 6:35, 7:15, 7:50, 8:25, 9:10, 9:50, 10:30, 11:10, 11:50, 12:30 P. M., 1:10, 1:50, 2:30, 3:10, 3:50, 4:30, 5:10, 5:50, 6:30, 7:10, 7:50, 8:30, 9:10, 9:50, 10:30, 11:10.

a. Omitted Sunday.
b. To Portsmouth Car Barn.
c. To Stone Bridge (Tiverton) only.

NEWPORT CITY CARS.

Change of Time September 23, 1906.

Leave Mile Corner for Morton Park 6:00 A. M. and every 15 minutes until and including 11:00 P. M. Sundays 6:00 A. M. Then same as Week Days.

Leave Morton Park for Mile Corner 6:22 A. M. and every 15 minutes until and including 11:22 P. M. Sundays 6:22 A. M. Then same as Week Days.

Leave Franklin St. for Beach 6:0 A. M. and every 15 minutes until and including 5:45 P. M. Then for Cliff avenue only, 6:15 and every 15 minutes until and including 10:45 P. M.

Sundays same as Week Days.

Leave Beach for Franklin St. 7:0 A. M. and every 15 minutes until and including 6:00 P. M. Then from Cliff avenue 6:22 and every 15 minutes until and including 10:37. Then 11:05 P. M. Sundays same as Week Days.

Subject to change without notice.

GEO. F. SEIBEL, General Supt.
E. H. RICHARDS, Div. Supt.

Newport & Prov. Railway Company

Short Line--Low Fares.

In Effect October 8, 1906.

Leave Newport	Arrive Fall River	Leave Fall River	Arrive Newport
A.M.	VIA N.Y., N.H. & H. R.R.		P.M.
*6.00	8.30	8.35	10.45
*7.45	9.45	7.05	8.15
8.45	10.15	8.45	10.05
9.35	11.45	9.15	11.25
10.35	12.M.	10.00	12.20
11.35	12.45	11.05	12.25
P.M.	1.15	P.M.	1.10
12.35	2.45	12.05	1.15
1.35	3.45	1.05	2.15
2.35	4.45	2.05	3.15
3.35	5.45	3.05	4.15
4.35	6.45	4.05	5.15
5.35	7.45	5.05	6.15
6.35	8.45	6.05	7.15

†7.35 To Union street. Only week days.
9.00 To Bristol Ferry only. Returning leave Bristol Ferry 9.45, arrive at Newport 11.15.
10.30 Or after Theatre to Union street on request.
12.15 To Car Barn only.

*To Bristol Ferry only on Sundays.
†To Bristol Ferry only, Sundays.
‡To Fox Point and Providence on request.

Cars leave Washington Square for Training Station on the hour and half hour from 7:00 A. M. to 10:30 P. M. and after theatre.

Sunday Time Table—Leave Newport for Providence at 8:20, 9:05, 10:35, 11:35 A. M. 12:05, 1:35, 2:35, 3:35, 4:35, 5:35, 6:35 and 7:35 P. M. 9:00 P. M. to Bristol Ferry only, 10:30 and 11:15 p. m. to car barn only.

Leave Fox Point, Providence, for Newport at 7:05, 8:05, 10:05, 11:05 A. M. 12:05, 1:05, 2:05, 3:05, 4:05, 5:05, 6:05, 7:05 P. M.

GEO. M. TOWLE, Supt.

Newport & Wickford Railroad and Steamboat Co.

"WICKFORD ROUTE."

In effect November 1, 1906.

Subject to change without notice.

LEAVE	A M	P M	P M
Newport	*10.00	*4.05	*6.05
Prov. arr.	11.51	5.51	8.00
Boston, arr	1.20	4.00	7.30
New York	4.10	6.35	11.00
Arrive	P. M.	P. M.	P. M.
LEAVE	Night	A M	A M	P M
New York	*12.00	*4.30	*9.00	*1.30
Boston		10.00	1.00	5.00
Providence		11.17	2.17	6.17
Newport, arr	6.50	1.30	4.00	7.45
	A M	P M	P M	P M

* Daily except Sundays.

a Following this train is the Great Federal Express (via Harlem River) leaving Washington at 3.35 P. M. Stopping at Wickford Junction 5.26 P. M. due at Wickford Junction 5.36 A. M. Newport, 6.50 A. M.

For tickets and drawing room cars etc., apply on Steamer General office, Commercial wharf.

A. D. MARCHAND, Supt.
Newport, R. I.

The Muenchinger-King and Hill-Top Cottages

NEWPORT, R. I.

SITUATIONS WANTED.

WANTED—By experienced girl, a place for general housework. Call at 35 Mann avenue.

WANTED—A colored woman, living alone, wishes family washing at home. Apply at 163 Spring street.

WANTED—Good laundress would like washing at home or will go out by the day. Colored, Box 12, Daily News Office.

HELP WANTED

WANTED, LADY CASHIER.

One who has had experience. References required. Apply to The Newport Dry Goods Co., 166 Thames St

WANTED.

An experienced saleslady in the glove department. Apply at the Bee Hive.

WANTED—An experienced woman for plain cooking and light housework, where there are children. Call between 7 and 9 P. M. 59 Summer street.

WANTED—A boy, about 15 years of age, to work in office. State salary expected. Address Box 22, Daily News Office.

BUTCHER WANTED—One residing in Newport, who understands his business, is sober and steady, for permanent position. Address, with references, W. A. B., Box 45, Daily News Office.

WANTED—Experienced cashier in grocery store. Address Box 61, Daily News Office.

WANTED—Experienced grocery clerk. Address Box 71, Daily News Office.

WANTED—Capable and obliging woman for housework. No washing. Wages $30. Address Box 37, Daily News Office.

WANTED—Men and boys to learn plumbing, plastering, bricklaying, electrical trades; free catalogue; positions secured; tuition fifty dollars. Coyne Bros., Trade Schools, New York City.

GENERAL WANTS.

WANTED—A cheap horse; weight ten or eleven hundred pounds. State price. Address Box 53, Daily News Office.

WANTED—Two or three furnished rooms (light housekeeping) between Miles road and Mill corner. Address Box 6, Daily News Office.

LOST AND FOUND

FOUND—Nov. 18, a skiff, in harbor. Owner may have same by applying to John D. Doyle, 35 Simmons street, and paying charges.

LOST—A large, dark pet tiger cat, Saturday, with white spot on breast. Finder please return to "The Hilltop," Bellevue avenue, and receive a liberal reward.

LOST—Between Tammany Hill and Church street, Nov. 18, a gold chain and locket marked M. B. K. Suitable reward if returned to 42 John street.

FOUND—Saturday evening, ladies' handbag, with small sum of money. Apply at 28 Charles street.

LOST—On Friday, a string of gold beads. Reward will be paid the finder for leaving the same and address at Box 6, Daily News Office.

FOR RENT ROOMS AND BOARD

TO RENT—House 9 Ledyard place; 8 rooms. Rent $20. Inquire 11 Ledyard place or C. Biesel, 236 Thames street.

FOR RENT—Two cottages of 9 rooms each, with town water and toilet, overlooking Narragansett Bay on west side of Jamestown. Low rent. Inquire of Capt. Geo. H. Carr, Jamestown.

TO LET—Two connecting front rooms, nearly furnished; with use of kitchen; good place for dressmaker. Central location. Address Box 48, Daily News Office.

TO LET—Lower flat, Bradford avenue, furnished or unfurnished. Apply to W. F. Adams, Clifton House, Bellevue avenue. Tel.

TO LET—Pleasant furnished rooms, near Touro Park, with or without board, in private family. Hot water heat, bath, telephone. $2 up. Address Box 55, Daily News Office.

TO LET—Five-room upstairs tenement, in new modern house at 26 C. Narragansett avenue. Rent $13 in advance. Call on premises.

TO LET—Lower flat, Broadway and Arnault street. Hot water heat, modern improvements. Apply on premises, between 11 and 1 or 4 and 6.

TO LET—A small cottage. Rent $10. No water rates. Apply at 38 Bath road.

A FAMILY OR PERSONS WISHING BOARD.

Please apply at the Misses Hazard, 8 Rhode Island avenue.

EMPLOYMENT OFFICES.

Employment Office.

MRS. M. A. ROSS.

Successor to the late Mrs. Knutson.

541 Spring street, cor. Narragansett Ave. This business will be continued in the future on the same approved system and extensive scale as in the past.

First-class help can be found at this office.

Telephone 178

Notice of Removal.

MRS. N. McMAHON begs to inform her patrons and friends that she has removed her Employment Bureau from 22 John street to 19 John street and that business will be carried on as heretofore in a prompt and satisfactory manner. Open during winter. Telephone 915.

MRS. HODGSON,
INTELLIGENCE OFFICE.

Telephone 588.

16 Broadway. Opposite City Hall.

MASSAGE AND CHIROPODISTS.

DR. E. C. HOLLOWAY,

CHIROPODIST and ELECTROLYSIAN Improving Nails, Hair Moles, Warts removed (painless). Massage. Open Evenings. Telephone 811-2. Office 79 Spring.

Manicure. Chiropody.

HELEN A. MURRAY,

13 Pope Street.

Scalp Massage. Children's Hair Cutting Tel. 755.

LIVERIES

Promptly made
Correctly designed
and carefully fitted.

NEIL McLENNAN,

Tailor,
209 Thames Street.

NEWPORT STEAM LAUNDRY

And Carpet Beating Works.

Orders may also be left at Charles A. Manchester's, 18 Broadway. Telephone connection.

REFORMS TO BE PROMULGATED.

Powers to Take Up Re-Organization of Judiciary.

Situation in Macedonia Discussed by Diplomats.

ST. PETERSBURG, Nov. 20.—The situation in Macedonia is the subject of serious discussion in high diplomatic circles. The impression prevails that the continuance of the outrages, misgovernment and conflicts between Greek and Bulgarian bands has shown the utter inadequacy of the present international arrangement to restore order in the part of the Turkish empire. Reforms in the organization of the international gendarmerie in Macedonia will soon be promulgated, and the powers will next undertake the re-organization of the judiciary. But the diplomats are convinced in advance that it will be necessary to seek some other solution of the problem, however serious the consequences which this will entail. It is understood here that the visits of the Austro-Hungarian foreign minister, Baron Von Aehrenthal, to St. Petersburg and Berlin, and his conference with the King of Greece at Vienna, were largely devoted to consideration of the Balkan question.

The recent declaration in Parliament of the Bulgarian foreign minister, M. Stancheff, that no satisfactory progress was being made under the present international agreement, and that Bulgaria would be unable to remain a quiet spectator of the sufferings in Macedonia, demanding in the name of humanity that Macedonia be given the right of national and religious development and peaceful progress, is regarded here as significant of Bulgaria's intention to insist on a satisfactory settlement, cost what it may. The question is not expected to become acute in the immediate future, as a new policy will be adopted only after the reforms in the gendarmerie and judiciary have been given a fair trial.

PRIESTS TAKEN BY SURPRISE.

No Grave Incident Occurred in Taking French Church Inventories.

PARIS, Nov. 20.—Although more resistance was reported in the taking of church inventories today, no grave incident occurred, and in only one case, at Villelongue-de-La-Salanque, where the clericals had been standing guard for two days, were the authorities balked. In hundreds of cases the priests were taken by surprise, the authorities and soldiers arriving before daylight and completing their work before an alarm could be given.

The late despatches received by Premier Clemenceau this afternoon say that the taking of inventories has been finished in the districts of Marseilles, Versailles and the Department of the Eure.

FRENCH SOLDIERS LEAVE.

To Support Officials Taking Inventories of the Churches.

LANDERNEAU, Department of Finistere, France, Nov. 20.—Three squadrons of Hussars, a hundred cuirassiers and all the sappers and gendarmerie of this district, under the command of General Hermite, were divided into detachments of 40 yesterday, and departed during the night to support the officials charged with taking the inventories of the churches.

HACKNEY HORSES JUDGED.

Twenty-Three Classes to be Seen at New York Show.

NEW YORK, Nov. 20.—Twenty-three classes were on today's program for judgment at the national horse show in Madison Square Garden, beginning with a preliminary trial of 32 horses in the Corinthian class. During the forenoon five classes of hackney horses were judged. One of the interesting features of the show is the contest in several classes which is being waged between the stables of Reginald Vanderbilt and his brother Alfred Vanderbilt. Both are expected to be high among the winners at the conclusion of the show. Alfred Vanderbilt had a slight lead over his brother at the opening of today's show.

ELECTION OF OFFICERS.

Reports Submitted to Civil Service League Show Increased Surplus.

NEW HAVEN, Conn., Nov. 20.—At the opening of the second day's session of the National Civil Service Reform League Dr. Daniel C. Gilman of Baltimore was re-elected president. The new members of the council are Nathaniel H. Davis of Ohio, Charles N. Gregory of Iowa, William V. Kellon of Massachusetts, Jacob P. Miller of New York and John Read of Massachusetts. All the vice presidents and the old council were re-elected. Mr. Vaughan of Massachusetts submitted the report of the treasurer, showing increased contributions from state associations and auxiliaries and a larger surplus than a year ago.

Several committee reports were submitted to be printed, while members of the committees made verbal reviews of the subjects, which were on consular reform, on the exercise of the power of removal and on the application of the merit system to the higher municipal offices.

The afternoon session was given up to the reading of four papers, with a discussion on each. Everett P. Wheeler told of "The Birth of the Pendleton Bill Twenty-Five Years Ago."

Mayor William F. Henney of Hartford described the growth of civil service reform in Connecticut, dealing mostly with the effort to bring his own city departments under the merit system.

Frederic Almy of Buffalo gave consideration to "Methods of Extending Civil Service Reforms in States and Cities."

Henry F. Greene, of the United States civil service commission, spoke on "The Enforcement of the Provisions of Civil Service Laws in Regard to Political Assessments."

The last paper was by Cyrus D. Foss, Jr., of Philadelphia on "The Best Method of Regulating the Political Activity of Public Employes."

AS TO EARTHQUAKE LOSSES.

To Investigate Action of Fire Insurance Companies.

WASHINGTON, Nov. 20.—Secretary Metcalf of the Department of Commerce and Labor has directed the commissioners of corporation to make an investigation of the action of fire insurance companies in the settlement of claims for losses resulting from the earthquake and fire in San Francisco and other places in California. George E. Butler of Ross, Cal., has been appointed special agent to conduct this investigation in California. Mr. Butler, it was stated, has had an experience of 38 years in the fire insurance business on the Pacific coast.

HELD FOR TRIAL.

Lehneman and Junkins Plead Not Guilty to Aiding Chinese.

PROVIDENCE, Nov. 20.—Charged with aiding and abetting 42 Chinese passengers on smuggling schooner Frolic in an indictment returned by the federal grand jury here, John G. Lehneman and Edward H. Junkins were today arraigned in the United States district court and held for trial. Both pleaded not guilty. Lehneman is held in $1,500 and Junkins, because he is named as master of the Frolic, in $2,000 bail.

ICE DEALERS ON TRIAL.

Charged With Forming Exchange to Establish Uniform Prices.

PHILADELPHIA, Nov. 20.—Fourteen ice dealers were placed on trial here today before Judge Willson on the charge of conspiracy to raise the price of ice. District Attorney Bell charges that the defendants formed an ice exchange for the purpose of establishing uniform prices among all dealers. In order to avoid competition. Nearly 200 witnesses will be called in the case.

TIVERTON LIQUOR LICENSES.

TOWN OF TIVERTON, R. I.

Liquor Licenses.

Tiverton, R. I., Nov. 8, 1906

Applications for license to sell pure, spirituous, intoxicating and malt liquors have been made by the following named persons:

Wholesale.

Cain, John W., 117 State Ave.

Retail.

Barlow, Edward, 135 State Ave., Cor. Clement St.
Beardsworth, Thomas, 18 Main St.
Brophy, Edward, 45 Shove St.
Borden, Herbert M., 126 Stanford Road.
Cain, John W., 117 State Ave.
Curtor, Frank, 24 Main St.
Doucet, Albert, 1 Bay St. Cor. State Ave.
Gadsby, William, Main Road, Cor. Lawton Ave.
Guimond, Honon, 133 State Ave.
Hartley, Samuel, 123 Canonicus St.
Kearns, John, 9 Shove St.
North Tiverton Social Club, 68 Main St.
O'Connell, James, 87 Main St.
Pomfert, William H., 29 Shove St.
Sharples, James, 68 Main, Cor. Canonicus St.
Simpson, John, 2 Bay St.
St. Laurent, Zenon, 2 Rock St.
St. Pierre, Michael, 53 Main St.
Tierney, Michael, 1 Shove St.

Druggist.

Lavault, Roch, 7 Main St.

Bonds to be filed on day of the hearing.

The Board of Police Commissioners will be in session at their office, Town Hall, Tiverton, R. I., on MONDAY, NOV. 26, 1906, at 1 o'clock P. M., when all persons interested may be heard for or against granting said applications.

By order of Police Commissioners.
JOHN A. WILCOX,
Clerk.

THE FASHION.

Having disposed of all our damaged stock we are now showing a full line of the latest styles in

Cloaks, Suits, Waists, and Furs

AT PRICES THAT WILL SUIT YOU.

Satisfaction guaranteed or money refunded.

140 Thames Street.

Telephone 978.

THE NEWPORT JOURNAL AND WEEKLY NEWS.

Condensed Report of the Condition

OF THE

National Exchange Bank

OF NEWPORT, R. I.

At the Close of Business Nov. 12, 1906.

Loans and Discounts	$407,987.71	Capital Paid in	$100,000.00
Bonds and Promiums on same	259,000.71	Surplus and Profits	79,812.11
Banking House, Furniture, etc.	34,000.00	Circulation Outstanding	99,500.00
Due from Reserve Agents	59,590.54	Due to Banks	3,720.23
Cash	39,801.79	Total Deposits	523,103.77
Redemption fund with Treasurer	5,000 00		
Due from Treasurer	700.00		
Overdrafts	55.36		
	$806,136.11		$806,136.11

SIGNER OF THE DECLARATION.

Body of James Wilson Disinterred and Sent to Philadelphia.

EDENTON, N. C., Nov. 20.—The body of James Wilson of Pennsylvania, one of the signers of the Declaration of Independence, was today disinterred from its long resting place here, preparatory to being sent to Philadelphia, where Thursday next it will be deposited in Christ Church burial ground, alongside that of his wife, almost in the shadow of Independence hall.

The disinterment today was conducted with elaborate ceremonial in the presence of a number of distinguished citizen of Pennsylvania and North Carolina. The body was then placed on board a train for Norfolk, where gunboat Dubuque is in waiting to convey it to Philadelphia. Upon reaching the latter city the body will be taken to Independence hall, where tributes will be paid by members of the Supreme Court of the United States, of which James Wilson was at one time a justice; Attorney General Moody, Andrew Carnegie and others.

LIQUOR LICENSES.

CITY OF NEWPORT.

Notice of Applications

—FOR—

Liquor Licenses.

At the meeting of the Board of Police Commissioners for the City of Newport, held Friday, Nov. 2, 1906, the following named persons and firms made applications for liquor licenses under the provisions of Chapter 102 of the General Laws of Rhode Island, to sell pure, spirituous, intoxicating and malt liquors within the limits of the city, namely:

FIRST CLASS.

Acker, Merrall & Condit Co., 299 Thames street.
Baxter, Winslow, 593 Thames street.
Donnelson & Co., 27 and 29 Kinsley's wharf.
Drury, J. H. & Co., 343 & 345 Thames street.
Garrettson, F. T. & Co., 16 to 20 Washington square.
Horgan, P. H., 54 West Broadway.
Sheehan, Dennis W., 18 to 20 Kinsley's wharf.
Sullivan, M. F., 35 Thames street.
Sullivan, J. H., 528 & 530 Thames street.

SECOND CLASS.

Alexander, John, 32 State street.
Ash, Abraham I., 8 to 12 Collins street.
Atwater, John C., 355 Thames street.
Brennan, John, 31 Bath road.
Brown, George, 119 Long wharf.
Buckley, Daniel J., 511 Thames street.
Burke, David P., 4 West Broadway.
Bishop, Richard, 109 Levin street.
Byrer, Peter, 38 Broadway.
Curran, John D., 2 West Broadway.
Connolly, James, 8 Kinsley's wharf.
Conheeny, James A., 640 Thames street.
Condon, Patrick H., 10 Long wharf.
Conlon, John J., 356 Thames street.
Connell, Patrick, 42 Burnside avenue.
Crowley, Dennis, 659 Thames street.
Doherty, A. J., 533 Spring street.
Dunn, Jas. H., 19 Long wharf.
Downes, John, 638 Thames street.
Donnelson & Co., 29 Kinsley's wharf.
Egan, John J., 295 Thames street.
Egan, James, 46 and 48 West Broadway.
Finn, John H., 457 Spring street.
Fisher & Horgan, 114 Thames street.
Finn, William, 459 Thames street.
Foley, Patrick, 48 West Broadway.
Horgan, Maurice, 54 West Broadway.
Horgan, Patrick H., 2 Frank street.
Hughes, Edw. T., 38 Market square.
Kearney, Michael H., 277 Thames street.
Kiernan & Sheehan, 37 Bath road.
Lawton, Geo. F., 76 West Broadway.
Lowney, John, 46 Thames street.
McDermott, Charles, 18 Prospect Hill St.
Mitchell, Nicholas, 190 Long wharf.
Moran, John D., 3 West Broadway.
Manning, Michael, 358 Thames street.
McGowan, Daniel J., 10 to 14 Washington square.
Murphy, John J., 86 West Broadway.
Murphy, Michael J., 428 Thames street.
Martin, Michael, 520 Thames street.
Nolan, Patrick, 196 William street.
O'Connell, Timothy R., 89 Long wharf.
O'Neill, Michael, 16 Long wharf.
Parqualette, Remiglo, 262 Thames street.
Paterson, Wolf, United States Hotel.
Perry, Ernst R., 426 Thames street.
Quigley, William, 37 Long wharf.
Quigley, Wm. F., 10 Market square.
Reed & Draper, 178 Thames street.
Ritt, Charles, 30 and 32 Market square.
Schmidt, Adam, 378 Thames street.
Sullivan, Jerry T., 467 Thames street.
Sullivan, Timothy, 44 Bath road.
Sullivan, George W., 110 Levin street.
Sullivan, Charles H., 119 and 121 Thames street.
Sahlin, Chas. 26 Prospect Hill street.
Shea, Daniel, 661 Thames street.
Shea, John G., 128 Long wharf.
Shea, Patrick, 149 Long wharf.
Sheehan, Patrick, 50 West Broadway.
Sheehan, D. W., 98 Levin street.
Smith, Patrick J., 132 Long wharf.
Sullivan, Jas. F., 13 & 15 Franklin street.
Shields, Edward, 127 Long wharf.
Sweeney, Robert J., 5 and 7 DuBois street.
Truger, Chas. A., 8 Middleton avenue.
Thompson, Noah, Jr., 703 Thames street.
Halacke, Daniel, 622 Thames street.
Walsh, Daniel J., 8 West Marlboro street.
Wright, John D., 200 Thames street.
Weaver, Alva F., 293 Thames street.
Wiswell, F. H., Perry House.
Yates, William, 451 Thames street.

The Board of Police Commissioners will be in session at their office, City Hall Building, Fridays, Nov. 16 and 23, at 8 P. M., when opportunity will be given for remonstrants to be heard, before acting upon said applications. All bonds must be filed before this hearing.

Published by order of the Police Commissioners.

GEO. H. VAUGHAN, Clerk.

LIVERY STABLES.

CLIP YOUR HORSES

Before cold weather. Easier to clean, use less feed. No Waiting, horse to use if you want it.

Cooke's Stable,

MARLBOROUGH ST. Tel. 1013.

Horses called for and returned.

George P. Lawton,

Park Stables and
Carriage Repository,
Touro and Spring Streets

We have a number of Carriages and Wagons on hand, left over, we can give you at a bargain.

New Station Wagon, second-hand Coupe Rockaway,
Two New Top Box Buggies
New & Second-hand Runabouts,
New and Second-hand Goddards,
New and Second-hand Concords,
New Light Spring Dray,
New Two-Horse Express Wagon, 8-foot body.
New Light Express Wagon,
New Fancy Store Wagons,
New and Second-hand Surreys.

Will make price low, as we do not wish to carry over winter.

HORSE CLIPPING.

We are now ready to clip your horses—clip while you wait, or will furnish a horse while yours is being done.

Telephone 122.

A Studebaker Gear

With local pattern body, makes the best farm wagon; light running and strong.

M. J. MURPHY,

MELVILLE STATION. Tel. Connection

Why Patronize Home Industry?

I challenge all who handle factory-made goods to compete with mine of home make. In the business since 1872, have made chocolates from the bean up and so know what I am talking about. I know that even the manufacturers in this country catering to the 400 colored their chocolate black for style, but I didn't, and kept the natural color to show the quality of absolutely pure goods. The dark chocolate covers a good many bad things, such as worm-eaten and mouldy beans or no cocoa beans at all. They are roasted black to get rid of bad flavor. The salesmen of factories will tell the dealer that they can manufacture cheaper than I because they manufacture by machine. I agree, but only to a certain extent. They have more expense than a small manufacturer selling in his own town; for instance, building, machinery, packers, bookkeepers, salesmen, advertising, boxing and trucking. So they are compelled to make impure goods to compete with the small manufacturer. He in his native town would not risk his reputation to make such impure candy, that injures children as well as grown persons. Candy should be inspected by order of the Board of Health, and now, for the pure food law goes into effect in January and all sorts of goods will be unloaded for Christmas by the manufacturers.

SIMON KOSCHNY,
Confectioner.

Condensed Report of the Condition

—OF THE—

NEWPORT TRUST COMPANY

At the close of Business Nov. 12, 1906.

RESOURCES.		LIABILITIES.	
Loans and Discounts	$1,606,365.38	Capital Stock,	$300,000.00
Bonds and Stocks,	621,649 26	Surplus and profits,	160,223.68
Banking House and Vaults,	173,878.00	Due to Banks	14,862.40
Due from Banks,	190,745.92	Due to Trust Companies,	13,474.77
Due from Trust Companies.	57,858.72	Total Deposits,	1,623,603.32
Cash,	57,852.15		
Due from U. S. Treas.	3,000.00		
Overdrafts	814.76		
	$2,112,164.17		$2,112,164.17

Banking Business?

You Have More or Less of It.

Possibly it is with us. Such being the case you know something of our service. But if not a patron, would it not be well for you to become one?

AQUIDNECK NATIONAL BANK,

United States Depositary,
286 Thames Street.

FINANCIAL.

New Jersey Mineral Co.

Capital $2,000,000 par value 1.00.

175 Acres joins the New Jersey Zinc Co.'s property on three sides.

The future with its estimated millions in dividends, and the untold rise in the value of the stock, offers to the conservative investor a chance to co-operate in one of the best paying investments in America.

$3 down 3 month 9 months, pays 2 shares. $6 down 6 month 9 months, pays 4 shares. $12 down 12 month 9 months, pays 8 shares. $24 down 24 month 9 months, pays 16 shares. $48 down 48 month 9 months, pays 32 shares.

BEST OPPORTUNITY EVER.

George A. Pritchard,
17 Clinton Avenue, Agent.

J. J. Quinlan & Co.,

OF BOSTON.

Newport Branch, Rooms 1 and 2, Kinsley Building, over Aquidneck Bank.

STOCKS, GRAIN

—AND—

COTTON.

Moderate Margins. No Interest Charges. Prompt Service. Private room for ladies. Telephone 70.

BROWN BROTHERS & CO.,

New York.

BANKERS.

BROWN, SHIPLEY & CO.,

London.

NEWPORT HOTELS.

The Mumford Cottage,

41 SCHOOL STREET.

Furnished rooms, with all improvements, with or without board, at reasonable terms. All home cooking.

Tel. 192. MRS. A. MACHUIE.

NEW PERRY HOUSE.

Washington Square.
F. H. WISWELL, Prop.
Newly furnished and Modern
10 Suites with Bath.
Rooms $1.00 Day and Up
EUROPEAN PLAN

UNITED STATES HOTEL

LATELY REFURNISHED AND UNDER NEW MANAGEMENT.

Open the Entire Year.
Reduced rates by the week or month.

W. PETERSEN, Prop.

Cleveland House

27 Clarke Street.

Modern in every respect.
Rooms—Single, Double or en Suite.
All Home Cooking.
Table Board a Specialty.

People desiring nice, quiet, pleasant apartments, permanent or transient, Apply to Cornelius Moriarty, Prop.

When the tip of a dog's nose is cold and moist, that dog is not sick. A feverish dry nose means sickness with a dog. And so with the human lips. Dry, cracked and colorless lips mean feverishness, and are as well ill appearing. To have beautiful, pink, velvet-like lips, apply at bedtime a coating of Dr. Shoop's Green Salve. It will soften and heal any skin ailment. Get a free trial box at our store, and be convinced. Large nickel capped glass jars, 25 cents. John M. Callahan

FINANCIAL.

NEW YORK, Wall Street, Nov. 20.—The stock market opened irregular, with Amalgamated Copper at 133¾, American Locomotive 74½, American Smelting 154, Anaconda 28¼, Atchison 102¾, Baltimore & Ohio 119¾, Brooklyn Transit 78½, Canadian 89¾, Colorado Fuel & Iron 53¾, Erie 45¾, Great Northern preferred 328¼, Louisville 148, Missouri Pacific 95, New York Central 132¾, northern Pacific 227, Ontario & Western 35, Pennsylvania 110¾, Reading 148¾, Rock Island 39¾, Southern Railway 34¾, St. Paul 187¾, Southern Pacific 91¾, Union Pacific 188¾, United States Steel 48¼, United States Steel preferred 135½.

Do—Selling orders became more numerous and the market declined quite generally to a fraction below yesterday's closing. St. Paul lost more than its opening rise, and the rise in other strong stocks was either wiped out or well reduced. Vigorous buying of the Southern group and some of the railroad equipment stocks caused a rally later, but the western group did not respond energetically. Illinois Central jumped 5%, General Electric 4, Louisville & Nashville 2½. Locomotive and Westinghouse Electric 2 and various stocks 1 to 1½.

Noon—Money on call firm at 6 to 7 per cent; prime mercantile paper 6 to 6½ per cent. There were some further advances but the stiffness of the money rate, which rose to 7 per cent, induced realizing and prices ran off. The market was steady and dull at noon. Bonds were irregular.

[Furnished by J. J. Quinlan & Co., 290 Thames Street.]

NEW YORK, Nov. 20, 1906.

	Closing.
Am Car F Com	115
Am Sugar Com	125
Am Cotton Oil	31¾
Am Grass Twine	9½
Am Loco Com	75¾
Am Smlg Com	151
Am Ice Com	33¾
Amalgamated	143¾
Anaconda	28¼
Atchison Com	101¾
Atchison Pfd	102
Balto & O Com	119¾
Bklyn Rapid Transit	78
Canadian Pac	173½
Ches. & Ohio	51¾
Col. Southern	33¾
Col. Southern 2d	57
Col. Fuel & I.	53¾
Chi. & Alton	30¾
Chi. Gt. West	18¾
Chi. Mil. & St. P.	189¾
Chi. R. I. & Pac.	142¾
Con. Gas	139
Den. & R. G.	40½
Del. & Hudson	225
Erie Com	44¾
Ill. Cen.	156¾
Louis. & Nash.	147¾
Manhattan	111
Mex. Cen.	21½
Missouri Pac.	94¾
Mo. K. T. Co.	38
Mo. K. & T. Pfd.	71½
Nat. Lead Co.	75½
N. Y. Central	131
Norf. & Westn.	95
Ont. & Westn.	47¾
Penna. R. R.	139¾
Peo. Gas (Chgo)	94½
Pressed Steel	54¾
Reading Com	147¾
Rep. I. & S. Com	37¼
Rep. I. & S. Pfd.	89
Southern Pac.	95
Southern Ry. Com.	34¾
Southern Ry. Pfd.	94½
Texas Pacific	33½
Union Pac. Com	187¾
Union Pac. Pfd	93
U. S. Rubber Com.	52½
U. S. Rubber Pfd.	108
U. S. Steel Com.	48
U. S. Steel Pfd.	105¾
Wabash Com.	19¼
Wabash Pfd.	43¼
Wis. Cen. Pfd.	52

M. BIESEL,

Embroideries, Stamped Goods

And All Materials, Yarns, Wool, Hand-Made, Knit and Crochet Goods. Toys, Dolls, Notions, Stamping, Plaiting and Pinking. Bends.

160 BELLEVUE AVENUE.

The figures of the Internal Revenue Department indicate that Americans are drinking more malt liquors and less whiskey each year. The quality of HANLEY'S PEERLESS ALE explains this in part.

NOTICE.

Slightly used household furniture of every description, cheap for cash. Also antiques, brass and copper goods.

Newport Furniture Bazaar,
262 THAMES STREET.

For a Stylish Overcoat Go to OTTO, 244 Thames Street.

Get the Best.!

The range that consumes the least coal and gives the most heat for result, the range that will give most hot water for the coal burned, the range that will keep a fire two days on one hod of coal, the range that will last a lifetime and will burn least coal is

Spear's New Cooking Range.

For Sale in this City by

WILLIAM K. COVELL,
Sole Agent.

WE ARE SHOWING
New and Handsome Designs
IN

Tea Sets,
Carvers,
Fruit Bowls,
Nut Bowls,
Platters,
Roll Trays,
Claret Jugs,
Pie Knives,
Fruit Knives,
Nut Picks, etc.
ALL SUITABLE GIFTS
FOR THANKSGIVING.

HERRMANN,
Jeweler and Silversmith,
204 Thames St.

Cold Weather Coming!

Order now Scranton and Wilkes-barre Coal for Winter Use.

Abram Almy Co.

PRESERVED
GERMAN STRAWBERRIES.
Tall Cylinder Bottles, large fancy fruit, per jar, 49c.

Gordon & Dilworth's Brandy Green Gages, quart jars,	75c.
Gordon & Dilworth's Brandy White Cherries, 1½ pint jars,	75c.
Gordon & Dilworth's Preserved White Cherries, quart jars,	90c.
Gordon & Dilworth's Preserved Red Cherries, quart jars,	90c.
Gordon & Dilworth's Preserved Strawberries, quart jars,	90c.
Gordon & Dilworth's Preserved Strawberries, pint jars,	45c.
Gordon & Dilworth's Preserved limes, quart jars,	65c.

JAS. H. DRURY & CO.,
243 & 245 Thames Street.

Florida Grape-Fruit,
California and Malaga Grapes.
BURLINGAME & CARRY.

HOWARD,
Painting Contractor.
Best Work in Every Branch of the Business.
OFFICE, 31 EVERETT STREET

$200
For a Pianola been rented; is in perfect order and fully warranted. Handsomely finished in light mahogany. A remarkably fine instrument at a remarkably low price.
—AT—
BARNEY'S MUSIC STORE,
154 Thames Street.

TO REDUCE OUR STOCK OF
CANNED GOODS
WE OFFER THE FOLLOWING AT CUT PRICES:

Lemon Cling Peaches,	22c a can
Bartlett Pears,	22c a can
Greengage Plums,	22c a can
Yellow Egg Plums,	22c a can
Blueberries for pies,	14c a can
Defiance Peas,	15c a can
Pineapple, sliced and grated,	22c a can
Yellow Egg Plums, Aquid, Brand,	28c a can
Petit Church Peas, very small,	16c a can
1st Quality E. J. Peas,	10c a can
French Peas,	24c a can
Fancy Maine Corn,	10c a can
Winter Kernelled Corn,	12c a can
Winter Succotash,	12c a can
Spinach and Dandelions,	15c a can

F. P. GARRETTSOO & CO.,
16 & 20 Washington Sq., Newport, R. I.

"BEAUTIFUL COAL",
All fresh mined and in fine condition. Coal is now coming to us direct from the mines and is vastly superior to any coal shipped from the stock heaps, which were accumulated during the recent strikes. See that you get fresh-mined coal, and to make sure that you get it, send your order to the

Perry Bros. Coal Co.

FOR PROMOTION OF SPORTS.

Aquidneck Athletic Association Formed from Members of Various Local Organizations.

Last evening a meeting of representatives of several organizations was held to form the Aquidneck Athletic Association. Representatives were present from the Young Men's Christian Association, Galahad Club and Algonkin club. Representatives from the Rogers High School and the Paradise Athletic Club who had been expected were unable to attend.

A constitution was adapted, modelled after that of the American Athletic Union, in which it is set forth that the objects of the association are the encouragement of systematic physical exercises, the improvement and promotion of athletic sports among amateurs and the establishment and maintenance of an alliance with associations, clubs etc., devoted wholly or partially to physical culture.

The membership is limited to amateur organizations and the management is vested in a board of 10, no club member being allowed to have more than two representatives in the board of managers. At all meetings each club member is allowed three representatives. The following officers were elected for the ensuing year:

President—Rev. Stanley G. Hughes.
Vice President—William G. Taylor.
Secretary and Treasurer—Everett Benson.

A committee, consisting of Joseph W. Blaine, Everett Benson and William Young, was appointed to draw up a set of by-laws for the governing of the association.

It is expected that at the next meeting, the Rogers High School and Paradise Athletic Club will send representatives.

WIN BLUE RIBBONS.

A. G. Vanderbilt's Horses Successful at New York Horse Show—The Youngster Disqualified.

In the national horse show at New York yesterday Mr. Alfred G. Vanderbilt won a large share of blue ribbons in the classes in which his horses were exhibited, while Mr. Reginald C. Vanderbilt's best honors were two second prizes. In the class for horses over 15.2 and not exceeding 16 hands, the Oakland Farm entry, Rustling Silk, won the blue ribbon, defeating W. A. Jamison's Jed, W. H. Moore's Senator and Edward Kalerim's Kissing. In the class for horses over 16 hands Mr. Vanderbilt's Sweet Marie won the blue ribbon, defeating W. H. Moore's Iowa and Reginald C. Vanderbilt's Amazement and Dr. Selwonk, the latter being only highly commended. In the class for mares or geldings over 15.2 hands, shown to a brougham, Sweet Marie won her second blue ribbon, defeating W. H. Moore's Iowa a second time.

Mr. Reginald C. Vanderbilt's Fleeks and Frills were given second prize in the class for pairs of ponies, being defeated by W. H. Moore's Beulah Bonner and Bracelet. His Phoebe Watten and Marie Tempest were placed second to W. H. Moore's Largie and Mopsela in the class for tandems, horses not exceeding 15.1 hands in height.

In the class for pairs of horses over 15.2 and not over 15 hands, Miss Gertrude Gilbert's The Baron and President were beaten by Mrs. William Orr Barclay's Sydow and Sultan, C. W. Watson's Nellon and Kitty Grey, the former Jordan prize winners, being placed third.

Mr. Alfred G. Vanderbilt's bay mare The Youngster, driven by her owner, was disqualified at the afternoon session of the horse show yesterday, when two members of the new board of veterinary inspectors declared her to be blind in one eye. The decision caused a profound sensation among horsemen, as The Youngster had taken first prizes, challenge cups and championships at nearly all the summer shows, as well as in the Garden last year, but it was generally accepted as proving the superiority of the new system of medical inspection of the contenders.

It was in the first class of the show for heavy harness horses that the incident occurred. Five high steppers from Mr. Vanderbilt's stable were in the ring, and four of them had been tied up among the horses from which the winners were to be picked. As the sequel proved, Mr. Vanderbilt's luck did not altogether desert him, for even after The Youngster had been ordered from the arena the coveted prize was taken by another of his beauties, the bay mare Rustling Silk, one of the leaders of the four-in-hand teams for which the owner of Oakland Farm paid Tiffany & Co. $20,000 a few years ago. She had been in retirement for a year or more.

Probably the episode will end the showing career of The Youngster and incidentally break up several tandems and fours which her owner had intended to show.

VARS—ZIESEL.

A pretty wedding took place last evening at the parsonage of the Channing Memorial Church, when Rev. William S. Jones united in marriage Miss Marthera Vars, daughter of Mr. and Mrs. William M. Vars, to Mr. J. K. Ziesel of Philadelphia. The bride wore a handsome gown of white chiffon over white taffeta with a tulle veil caught up with white roses, and carried a shower bouquet of white roses. Her only ornament was a turquoise pin, the gift of the groom.

Miss Grace Vars, sister of the bride, acted as bridesmaid, wearing a gown of pink chiffon and carried a bouquet of white roses. Mr. William J. Vars, 2d, brother of the bride, acted as best man. The bride was given away by her brother, Mr. Stephen P. Vars. The bride's gift to the bridesmaid was a gold chain and locket. The groom's gift to the best man was a signet ring.

Many handsome gifts were received, among them a check from Mr. J. E. Henderson, by whom the bride was employed, and a lamp from the pay officers' force at the Training Station. Mr. and Mrs. Ziesel left on the New York boat for Philadelphia.

MIDDLETOWN.

Town Council Dismisses Petition to Guarantee a Claim Against the Emery Estate.

[Regular correspondence of the News.]

The monthly meeting of the town council and court of probate was held at the town hall yesterday afternoon. Only four members of the Council were present, including Joseph A. Peckham, Joshua Coggeshall, Philip Caswell and Arthur W. Chase. William R. Hunter, the absent member, was reported to be in Concord.

A large part of the session was devoted to a hearing on a claim preferred against the estate of Thomas J. Emery, by Robert T. Boyer of Eden, Maine, and Richard W. Hale, trustee, of Boston. The claimants represent that they have a contingent claim against Mr. Emery's estate for rent to become due in the next 75 years, for the use and occupation of certain land and real estate in Cincinnati, which was leased to Thomas J. Emery and John J. Emery by a lease dated February 11, 1882, made by one Louisa T. Bowler. The rent stipulated to be paid was $2,250 per annum and has been regularly paid in semi-annual instalments of $1,125. No default is alleged in payment of rent, but the claimants seek a security for rent yet to become due, and ask the court to order the executrix of Thomas J. Emery to deposit in the registry thereof assets sufficient to satisfy their claim, amounting to $168,750. The claimants admit their right of re-entry and possession to the leased premises, in case of default in payment of rent, a prior lien upon the buildings and improvements thereon, and all other indemnity provided by the lease, as well as other remedies at law for the recovery of their claim. They think, however, it would impart increased value to their claim to have it secured and guaranteed by the estate of Mr. Emery, and bring their petition accordingly.

Richard W. Hale of Boston is chief counsel for petitioners, but retained Greene, Huckley & Allen of Providence to represent him before the probate court, who in turn deputed Harvey A. Baker, also of Providence, to present their case yesterday. The estate of Mr. Emery and his executrix, Mary M. Emery, were represented by Drusilla Walsh and Herbert Jenney, both of Cincinnati, senior members of the bar of Ohio and for many years the friends and counsellors of Mr. Emery. These both addressed the court at length in opposition to the granting of the petition. They disputed the claim as being properly a contingent claim against the Emery estate, within the meaning and intent of the Rhode Island statute. They averred that the leasehold estate being in the state of Ohio, and subject to the laws thereof, passed under the will of Thomas J. Emery to Mary M. Emery, his testamentary devisee; that as executrix she could not collect the rent, unless required for payment of debts, and could not recognize claims for rent accruing after the death of the testator; that the lease in question is a perpetual one, its covenant for payment of rent likewise perpetual, and that it is wholly impracticable to require an executrix to perform perpetual covenants, as an attempt to do so would prolong the closing of an estate to an indefinite period, and that the claim is not one which is allowable or provable against an estate or against assets in the hands of an executrix or administrator.

The court seemed inclined to regard the whole proceeding as somewhat novel in Rhode Island jurisprudence, and largely in the nature of an experiment. It foresaw innumerable complications arising from the allowance of such claims and the impounding of large sums of money for an indefinite period, and queried as to what disposition it would make of so much treasure put into its custody. It decided that the claim was not one to be enforced or allowed against assets in the hands of the executrix of the will of Thomas J. Emery and that the claimants were not entitled to the relief asked for in their petition, which was accordingly dismissed. An appeal will probably be put once taken from the decision of the probate court.

On the estate of Philip Peckham, Lida W. Peckham was appointed administratrix and required to give bond in the sum of $1,000 with Charles H. Ward as surety. George Gilbert, James H. Barker and Edward M. Potska were appointed appraisers.

An inventory of the estate of Stephen P. Weaver, presented by Alton F. Coggeshall, administrator, was allowed and ordered recorded.

The first account of Christopher F. Barker, executor of the will of Harriet N. Barker, was allowed and passed for record.

The petition of Sarah G. Coggeshall, to prove the will of George Coggeshall and for letters testamentary on his estate, was referred to the third Monday in December, with an order of notice.

The petitions of Albert L. Chase, administrator on the estate of David Coggeshall, for an extension of 60 days for taking the inventory and for authority to dispose of farm property at private sale, were granted.

In town council Philip Caswell was appointed a committee to ascertain the probable cost of constructing a paved gutter in front of the town house lot.

The following accounts were allowed and ordered paid from the town treasury: Highway work and material—Peckham Brothers, for crushed stone, $162.24; Oliver H. Sisson, surveyor in district No. 1, $156; William S. Caswell, surveyor in district No. 2, improvement on Wyatt road, opposite Middletown Cemetery, $175.25; general repairs, $46; Nathan H. Brown, surveyor in district No. 3, improvement in Berkeley avenue, $293.25; general repairs, $135.60; Joseph A. Peckham, pump, pipe and carpenter work, $20.60; Joel Peckham, collecting town tax of 1905, $150; Joseph P. Cotton, survey, plan and specifications for macadamizing portions of Second and First Beach avenue, $53.44; Mercury Publishing Company, printing voting lists and tax books, $129.95; T. T. Pitman, advertising election warrant $2.50; Herald Publishing Company, advertising meeting of board of canvassers, $14.95.

MR. HOBBINS TO GO TO BAR HARBOR

Mr. Samuel J. Hobbins, formerly assistant secretary of the Newport Young Men's Christian Association and now general secretary of the Hyde Park, N. J., association, has accepted a call as general secretary of the Bar Harbor association at an increased salary, and will enter upon his new duties December 1. The Bar Harbor association has a fine new building, the summer residents taking a lively interest in the work of the association and contributing generously to its support.

NOW
Is the time to buy a
Dinner Set.
Thirty-five patterns to select from.
ERASTUS P. ALLAN,
131 & 133 Thames Street.

GUN COTTON PLANT TO GO.

Removal to be Completed by December 20.

Torpedo Factory, Which Will Replace It, Will be a Large Building.

The reported closing of the gun cotton plant, which has been a portion of the Torpedo Station so many years, is an assured fact, one part of the closing being scheduled for today and the other to take place December 20. A portion of the machinery will be removed to Indian Head, Md. The department, while ordering the closing of the establishment, made no provision for the 20 or more employes of the plant, some of whom have been engaged there for years. At present headquarters is being communicated with in regard to the disposition of the men, it being particularly desired that at least the older employes shall not be discharged.

The gun cotton plant is the first to close, for this it is learned has done no actual manufacturing of cotton for the past [illegible] years, its work having had to do with the preparation of the cotton for the powder factory. The delay here in closing is simply to permit the completion of the powder in process at present, and it will be about a month before this is fully cured. For the past three years this portion of the plant has been practically restricted to the manufacture of the powder for 6-pounders. The two departments of course have been given more or less experimental work.

In regard to a torpedo factory, it is understood to have been decided by the department that it will in the future manufacture its own torpedoes, instead of purchasing them from a private corporation at $3,000 each. The Torpedo Station has accordingly been decided upon as the site for the factory, as the navy gun works are located in the navy yard at Washington. This it is understood will necessitate the construction of a large factory building on the west side of the island, where the gun cotton buildings are now located. Such a factory will mean the employment of a large crop of the [illegible] skilled machinists.

The gun cotton magazine will still be retained at Rose Island, and at the present time they are reported to contain the largest supply of cotton ever stored there, with prospects of much more being added.

NEWPORTER INJURED IN NEW YORK.

Sunday night, while riding in an automobile in which he had been showing some real estate, Mr. Cornelius V. Danahy of New York was thrown from the automobile and quite seriously hurt. The chauffeur had turned the machine to avoid two small boys and the wheels skidded, driving it against a trolley pole and throwing out the occupants. Mr. Danahy, who was the only one hurt, was taken to Fordham hospital. Last night his brother, Mr. Robert W. Danahy, telephoned to the hospital, after hearing of the accident, and was informed that the injured man was suffering from a slight concussion of the brain, but was conscious and able to recognize friends and was considered to be much improved. Mr. Danahy, who is the son of the late C. V. Danahy of this city, has been a resident of New York for years and is now agent for the Morris Park Land Improvement Company.

TRUNKS.
STEAMER, DRESS, HAT.
SUIT CASES, TRAVELING BAGS and SUPPLIES.
REPAIRING.
Henry Biesel & Sons,
256 Thames St. Tel. 383.

F. W. PUTMAN, OPT. D.
Scientific Refractionist and Dispensing Optician.

Ice Cream and Ices,
Fresh-Made Candies,
Chocolates and Bon Bons
Cakes Plain and Fancy.
HERMANN D. FRASCH,
Tel. 937. 170 Thames Street.

WHITE ASH COAL. RED ASH COAL.
CANNEL COAL
NO. 2 CHESTNUT.
Heirs of George Bowen,
Telephone 915.
BOWEN'S WHARF.
SAWED WOOD.
KINDLING WOOD.

NEWPORT JOURNAL AND WEEKLY NEWS.

FUNERAL OF COMMODORE KANE.

Body Brought to Newport for Burial and Placed in Family Plot in the Island Cemetery.

Society, clubs, religious organizations and the United States Naval Academy were represented yesterday in a throng which filled the Church of the Ascension, New York city, at the funeral services for S. Nicholson Kane, former commodore of the New York Yacht Club.

Bishop Potter and the clergy of Ascension parish met the coffin at the entrance to the church. Rev. Walter E. Smith, curate, recited the opening sentences, Rev. R. G. Quennell, vicar of Ascension Chapel, read the lesson, Rev. Percy S. Grant, rector, said the prayers, and Bishop Potter read the committal office and pronounced the benediction.

The honorary pallbearers were Senator George P. Wetmore, Rear Admiral Sigsbee, Archibald Rogers, Thomas Newbold, Adrian Iselin, Irving Grinnell, George Maccullock Miller, J. Frederic Tams, Gerald Hoyt, DeCoursey Forbes, Augustus Schermerhorn, E. C. Post, Commander J. D. J. Kelley and Loyal Farragut. The mourners were Mr. and Mrs. DeLancey Kane, Miss Kane, Mr. and Mrs. John I. Kane, Miss Sybil K. Kane, Mr. and Mrs. Augustus Jay, DeLancey Jay, Mrs. Woodbury Kane, Mr. and Mrs. E. M. Phelps, Miss D. Kane and Mr. and Mrs. Grenville Kane.

Representing the alumni of the Naval Academy were Rear Admirals Perry, Higginson and Erben, Colonel Robert M. Thompson, Captain Morris Mackenzie, Captain Theodore T. Kane, Commander C. A. Adams and W. Butler Duncan, M. D. Field and C. H. Poor, members of Mr. Kane's class, no longer in the service.

Among the members of the New York Yacht Club were Commodore Cornelius Vanderbilt, former Commodore Eldridge T. Gerry, former Commodore F. G. Bourne and Rear Commodore Seymour Husted.

From the Church Club, of which Mr. Kane had been vice president, were Dr. Morgan Dix, rector of Trinity, Archdeacon Nelson, Rev. Dr. W. M. Grosvenor, rector of the Church of the Incarnation, Oliver G. Barton, John F. Cole, C. F. Hoffman and William Faulke.

The body was brought to Newport last evening and was placed in the Belmont Memorial chapel in the Island cemetery for the night. This morning the interment took place in the family plot in the Island cemetery, the body being placed besides those of Mr. and Mrs. DeLancey Kane, the father and mother of the deceased, and Walter Langdon Kane and Woodbury Kane, his brothers. Rev. Walter Lowrie, rector of Trinity Church, read the committal service.

THE PRAYER CHAIN.

To the Editor of the Daily News:

Dear Sir: I received this morning an anonymous communication, containing a prayer purporting to have originate with Bishop Lawrence, and the request that I make nine copies and continue the "chain." Bishop Lawrence's name is so evidently used without his authority, and he is placed in such an unfortunate light, that my first impulse was to enclose the note to him, so that he might take steps to stop the matter. I am informed, however, that he has already several times denied all connection with the scheme and made efforts to stop the circulation of these notes, which has caused him great annoyance. It seems unnecessary, therefore, to trouble him further if by publishing this letter you will kindly aid me in bringing the true state of the case to the attention of those in Newport who have evidently been deceived by the fraud.

Yours truly,
Anna F. Hunter.

Newport, Nov. 19, 1906.

PHARMACISTS.

DRUGS, MEDICINES, PRESCRIPTIONS.
Cole's Pharmacy,
502 THAMES STREET.
AGENCY
Huyler's Candies.

USE
DOWNING'S
RUM AND QUININE
FOR THE HAIR.
A reliable toilet preparation preserving, restoring and beautifying the hair, rendering it soft and glossy. Free from all irritating matter. It softens the hair, when hard or dry. Acting upon the roots, keeps the scalp in a healthy condition.
PREPARED ONLY BY
DOWNING BROS., PHARMACISTS,
42-44 BROADWAY.

WM. H. COTTON,
Druggist and Apothecary.
226 THAMES STREET.

THELMA,
The LATEST and BEST, LOVELY and LASTING PERFUME.
Call and sample at
CALLAHAN'S DRUG STORE,
At the corner of
BROADWAY AND COLLINS STREET

Old Colony St. Ry. Co.
ELECTRIC LIGHT, HEAT AND POWER.
ILLUMINATING DEPARTMENT.
449-455 Thames St.
Telephone 28-2.

AUCTION SALES.

Furniture at Auction!
FRIDAY, NOVEMBER 23,
AT 10 O'CLOCK A. M.,
Will be Sold Several Loads of Household Furniture,
Removed to Auction Rooms 23 Long Wharf, Consisting of Pianos, Oak Sideboard, Mahogany Bureau, Bedroom Sets, Couch, Oak Dining Table, Chairs, Enamel Beds, Carpets, etc.
Don't miss this sale as there is no reserve or limit on any article offered, and some good bargains will surely be secured.
FRED W. GREENE, Auct'r.

By Thos. Burlingham, Auctioneer,
AQUIDNECK HALL,
Thursday, Nov. 22, at 10 o'clock.
3 Van Loads from Storage Warehouse
In Chamber Sets,
ICE CHESTS, PARLOR SUITS, CARPETS AND RUGS, COUCHES, LOUNGES, Odd Bureaus, Heating Stoves, Ranges, Crockery and Glass, lot of Toilet Ware, Sideboards, Dining Chairs, Looking Glasses and Pictures, Mattresses and Pillows, Bed Clothing, lot Oak Card Tables.
Inspection on Wednesday.

AUCTION SALE OF BUTTER, CHEESE, ETC.
Will be sold at Public Auction on
Wednesday, November 21,
AT 10 A. M.,
At the Store of Wm. W. Child,
126 Broadway,
600 lbs. of Butter in 40 lb. tubs; 500 lbs. of Cheese, lot of Eggs, etc.; 40 bushels Potatoes, 1 Bay Horse.
GEO. H. TAYLOR, Receiver.

FARM STOCK
FODDER AND TOOLS
OF JOHN H. MANCHESTER
Slate Hill, Middletown,
Will be sold at Public Auction,
THURSDAY, Nov. 22, at 10 o'clock
Two Horses, 3 Cows, 1 two-year-old Jersey Heifer, 1 stack Oats, 7 stacks Corn Fodder, 6 tons Hay in barn, one two-horse Lumber Wagon, 1 Express Wagon, 1 Carryall, 1 Democrat Wagon, 1 Covered Wagon, Phaeton Buggy, Sleigh, 1 small Plow (nearly new), Iron Beam Plow, Cutaway Harrow, 2 Single Harnesses, 1 Double Harness, 1 Empire Cream separator, 1 Refrigerator, 20 bushels Round Turnips, 30 Bushels Carrots, 15 bushels Beets, lot Oil Casks, 1 Side-Saddle, lot Windows and Doors, Milk Cans and Pans, 1 Churn and other dairy utensils, Sausage Cutter and Filler and a variety of small farm tools.
Conditions: time of sale.
JAMES A. TABER, Auct'r.
If stormy next fair day.
Fall River and Newport cars pass the door.

Administrator's Sale
—OF—
FARM PROPERTY,
On Wednesday, November 21, 1906,
AT 11 A. M.,
I will offer for sale by auction, one of the best farms on Rhode Island, the farm of the late George B. Anthony, located at the corner of West Main road and Freeborn street, Portsmouth, R. I.
Said farm contains 60 acres with Two-Story Dwelling House, large Barn and Sheds. The farm has a never-failing supply of water the year round and is well adapted for poultry raising. It having a large brook running through a part of it, is also well adapted for village purposes. The Newport and Providence electric cars pass on one side of the farm and it is within one and one-half miles of the steam road and five minutes' walk to churches and schools. It could be made a fine gentleman's place without much expense.
The terms will be made easy as a part may remain on mortgage. Conditions at time of sale.
SETH ANTHONY, Administrator. J. T. GARDNER, Auctioneer.

Fancy Boxes.
Baker's Chocolates,
60 Cents
A Pound.
LIBBY'S, Broadway.

R. C. BACHELLER
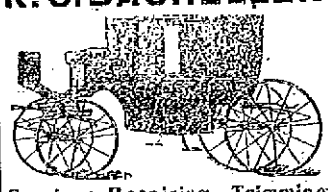
Carriage Repairing, Trimming Painting, Varnishing.
865 Thames Street.
Telephone 1241.

A Stylish Shoe
Without durability, or a durable shoe without style, does not suit the people today. To be an assured success from a retailer's point of view, a shoe must possess all the good qualities to a marked degree. The distinguishing characteristics of our $3.00, $3.50 special and $4.00 bench-made, are all the good qualities. As a result
THEY ARE A SUCCESS.
At RAMLOSE'S, 43 Thames St.

NEWPORT JOURNAL AND WEEKLY NEWS.

NEW BOOKS.
The Future in America, By H. G. Wells.
The Cassowary.
Reminiscences of a Mosby Guerrilla.
Book of the Rhine.
Adventures of Billy Topsail.
The Undertow.
Beached Keels.
A Large Assortment of Notepaper in Fancy Boxes.
SIMON HART
202 THAMES STREET.
Telephone 304.

BRASS FRAMES
Just received a large line of
Brass Gold Plated Picture Frames.
Assorted Sizes.
CARR'S, DAILY NEWS BUILDING.

THE LAPPIN STORE.
Fur-Lined Coats Sensation!
It is seldom in the history of any store that they are able to place before the buying public values equal to a sale of ladies' and children's Coats to be placed on sale this morning at this store

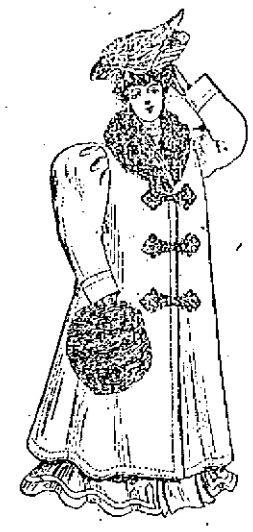

LADIES' FUR-LINED COATS.
English Broadcloth, lined with fine quality prairie dog pelts, lynx collar, extra large; value $50, special today $37.50
English Broadcloth, Russian squirrel lining, Persian lamb collar and cuffs; value $69, today $50.00
French Broadcloth, brook mink lining, Persian lamb collar; value $50, today $50.00
English Broadcloth, prairie dog linings, black fox collar; value $37.50, today $25.00
Beautiful French Broadcloth, lined with Siberian dark squirrel, collar and cuffs of black lynx; great value at $100, our price $69.00
Washington Mills Kersey Coat, quilted satin lining, Jap squirrel collar; our price $22.50
good value at $35.
Heavy Velvet Coat, beautifully appliqued with silk braid, lined with white satin (Skinner's); value $60, today $37.50
Also a new stock of beautiful Evening Coats, all prices.
BABIES' COATS.
In colors, second floor.
We place on sale this A. M. 50 samples of coats in bear skin cloth, in White and Colors, velvets, flannels, lamb's wool, astrachan, in blues, greens, browns, greys, white and all mixtures. The prices are 25 per cent off. You must call early as the assortment will not last long at the prices.
Also lot of new Fur Sets for the little ones from 98c. up to $5.98
We are the Coat Store this season.
L. W. COUDRAY, Prop.